



**Water Monitoring Result at C7 - Windsor House  
Mid-Flood Tide**

Date	Time	Weather Condition	Sampling Depth		Water Temperature			pH			Salinity			DO Saturation		DO		Turbidity			Suspended Solids			
					°C		-		ppt		%		mg/L		NTU		mg/L							
			m	Value	Average	Value	Average	Value	Average	Value	Average	Value	Average	Value	Average	Value	Average	Value	Average	Value	Average			
27/8/18	20:05	Cloudy	Middle	1.5	25.80	25.80	25.80	8.04	8.04	8.04	29.64	29.64	29.64	72.0	72.8	72.9	4.96	5.01	5.02	1.19	1.26	1.25	<2	<2
	20:06		Middle	1.5	25.80	25.80		8.04	8.04		29.64	29.64		73.4	73.2		5.06	5.04		1.24	1.31			
29/8/18	-	Amber Rainstorm Warning Signal	Middle	-	-	-	-	-	-	-	-	-	-	-	-	-	-	-	-	-	-	-	-	
	-		Middle	-	-	-	-	-	-	-	-	-	-	-	-	-	-	-	-	-	-	-	-	
31/8/18	13:45	Cloudy	Middle	1.5	27.40	27.40	27.45	7.94	7.94	7.93	28.49	28.49	28.49	73.0	74.2	73.9	4.98	5.00	4.99	4.39	4.45	4.48	11	10.50
	13:47		Middle	1.5	27.50	27.50		7.92	7.92		28.49	28.49		74.1	74.2		4.99	4.99		4.50	4.56			
3/9/18	11:25	Cloudy	Middle	1.5	27.40	27.40	27.45	7.86	7.86	7.85	27.28	27.28	27.28	68.4	68.3	68.6	4.64	4.64	4.65	4.43	4.43	4.43	8	8.50
	11:27		Middle	1.5	27.50	27.50		7.84	7.84		27.28	27.28		68.8	68.7		4.66	4.66		4.42	4.43			
5/9/18	13:05	Fine	Middle	1.5	29.30	29.30	29.40	7.91	7.91	7.91	26.14	26.14	26.14	70.2	70.1	70.1	4.62	4.63	4.62	6.56	6.52	6.51	3	3.00
	13:07		Middle	1.5	29.50	29.50		7.91	7.91		26.14	26.14		69.7	70.2		4.60	4.63		6.48	6.47			
7/9/18	15:41	Fine	Middle	1.5	27.30	27.30	27.35	8.06	8.06	8.08	29.15	29.15	29.32	58.8	59.0	59.0	3.95	3.96	3.96	6.49	6.52	6.51	5	5.00
	15:43		Middle	1.5	27.40	27.40		8.09	8.09		29.49	29.49		59.5	58.7		4.00	3.94		6.52	6.49			
10/9/18	20:53	Cloudy	Middle	1.5	27.90	27.90	27.90	7.84	7.84	7.84	29.49	29.49	29.49	73.0	75.2	74.6	4.50	4.64	4.60	1.16	1.24	1.21	<2	<2
	20:54		Middle	1.5	27.90	27.90		7.84	7.84		29.49	29.49		75.1	75.2		4.63	4.64		1.22	1.20			
12/9/18	-	Tropical Storm Signal No. 3	Middle	-	-	-	-	-	-	-	-	-	-	-	-	-	-	-	-	-	-	-	-	
	-		Middle	-	-	-	-	-	-	-	-	-	-	-	-	-	-	-	-	-	-	-	-	
14/9/18	14:30	Fine	Middle	2.0	28.70	28.70	28.80	7.83	7.83	7.85	30.29	30.29	30.29	69.9	69.9	70.0	4.56	4.56	4.56	6.46	6.46	6.46	7	7.00
	14:32		Middle	2.0	28.90	28.90		7.86	7.86		30.29	30.29		69.9	70.2		4.55	4.58		6.46	6.45			
17/9/18	-	Tropical Storm Signal No. 3	Middle	-	-	-	-	-	-	-	-	-	-	-	-	-	-	-	-	-	-	-	-	
	-		Middle	-	-	-	-	-	-	-	-	-	-	-	-	-	-	-	-	-	-	-	-	
19/9/18	14:55	Fine	Middle	1.5	28.50	28.50	28.55	7.90	7.90	7.91	29.31	29.31	29.31	71.6	72.8	72.9	4.73	4.80	4.81	7.23	7.26	7.26	3	3.00
	14:57		Middle	1.5	28.60	28.60		7.91	7.91		29.31	29.31		73.9	73.4		4.86	4.83		7.28	7.28			
21/9/18	15:40	Fine	Middle	1.5	30.40	30.40	30.50	7.89	7.89	7.89	30.00	30.00	30.00	70.3	70.4	70.4	4.49	4.50	4.51	6.81	6.82	6.78	3	3.50
	15:42		Middle	1.5	30.60	30.60		7.89	7.89		30.00	30.00		70.8	70.2		4.52	4.51		6.74	6.76			
24/9/18	18:00	Cloudy	Middle	1.5	28.20	28.20	28.20	8.03	8.03	8.03	24.91	24.91	24.91	78.9	79.3	79.4	5.35	5.38	5.38	8.93	8.93	8.93	5	4.50
	18:02		Middle	1.5	28.20	28.20		8.02	8.02		24.91	24.91		79.4	79.9		5.39	5.41		8.94	8.93			
26/9/18	22:03	Cloudy	Middle	1.5	25.50	25.50	25.50	8.13	8.13	8.13	28.86	28.86	28.86	72.1	72.8	72.2	5.01	5.06	5.02	1.68	1.58	1.47	2	2.50
	22:05		Middle	1.5	25.50	25.50		8.13	8.13		28.86	28.86		72.7	71.1		5.05	4.94		1.34	1.27			

Remarks:  
Single underline denotes exceedance over Action Level.  
Double underline denotes exceedance over Limit Level.



**Water Monitoring Result at C1 - HKCEC Extension  
Mid-Flood Tide**

Date	Time	Weather Condition	Sampling Depth	Water Temperature		pH		Salinity		DO Saturation		DO		Turbidity		Suspended Solids								
				°C		-		ppt		%		mg/L		NTU		mg/L								
				Value	Average	Value	Average	Value	Average	Value	Average	Value	Average	Value	Average	Value	Average							
27/8/18	21:45	Cloudy	Middle	3.0	26.30	26.30	26.30	7.95	7.95	7.95	30.96	30.96	30.96	74.2	74.6	73.9	5.03	5.06	5.01	2.31	1.99	2.16	4	4.50
	21:46		Middle	3.0	26.30	26.30	26.30	7.95	7.95	7.95	30.96	30.96	30.96	73.1	73.7	73.9	4.96	5.00	5.01	2.12	2.22	2.16	5	
29/8/18	-	Amber Rainstorm Warning Signal	Middle	-	-	-	-	-	-	-	-	-	-	-	-	-	-	-	-	-	-	-	-	-
	-		Middle	-	-	-	-	-	-	-	-	-	-	-	-	-	-	-	-	-	-	-	-	-
31/8/18	16:05	Cloudy	Middle	3.0	27.10	27.10	27.10	8.01	8.01	8.01	28.39	28.39	28.39	76.1	76.2	76.5	5.16	5.17	5.19	6.05	6.05	6.05	16	16.00
	16:07		Middle	3.0	27.10	27.10	27.10	8.01	8.01	8.01	28.38	28.38	28.39	76.6	77.1	76.5	5.20	5.23	5.19	6.04	6.04	6.05	16	
3/9/18	13:20	Cloudy	Middle	3.0	26.70	26.70	26.70	7.91	7.91	7.91	29.03	29.03	29.03	74.2	74.4	75.1	5.08	5.07	5.12	6.47	6.46	6.46	4	4.00
	13:22		Middle	3.0	26.70	26.70	26.70	7.91	7.91	7.91	29.03	29.03	29.03	75.9	75.9	75.1	5.16	5.17	5.12	6.46	6.45	6.46	4	
5/9/18	15:50	Fine	Middle	3.0	28.10	28.10	28.10	8.02	8.02	8.02	28.00	28.00	28.00	82.1	82.6	82.5	5.49	5.52	5.51	6.04	6.02	6.02	4	4.00
	15:52		Middle	3.0	28.10	28.10	28.10	8.02	8.02	8.02	28.00	28.00	28.00	82.6	82.5	82.5	5.52	5.51	5.51	6.00	6.00	6.02	4	
7/9/18	17:39	Fine	Middle	2.5	27.30	27.30	27.30	8.16	8.16	8.17	29.49	29.49	29.50	64.6	64.8	64.3	4.34	4.36	4.32	9.28	9.26	9.29	8	8.00
	17:41		Middle	2.5	27.30	27.30	27.30	8.17	8.17	8.17	29.50	29.50	29.50	64.4	63.4	64.3	4.33	4.26	4.32	9.41	9.20	9.29	8	
10/9/18	20:41	Cloudy	Middle	3.0	28.30	28.30	28.30	7.91	7.91	7.91	30.50	30.56	30.55	72.4	76.0	75.7	4.41	4.66	4.62	6.61	6.65	6.43	6	6.00
	20:42		Middle	3.0	28.30	28.30	28.30	7.91	7.91	7.91	30.56	30.56	30.55	76.5	77.7	75.7	4.68	4.73	4.62	6.28	6.19	6.43	6	
12/9/18	-	Tropical Storm Signal No. 3	Middle	-	-	-	-	-	-	-	-	-	-	-	-	-	-	-	-	-	-	-	-	-
	-		Middle	-	-	-	-	-	-	-	-	-	-	-	-	-	-	-	-	-	-	-	-	-
14/9/18	16:25	Fine	Middle	3.0	27.10	27.10	27.10	8.03	8.03	8.03	30.74	30.74	30.75	79.5	79.4	78.8	5.32	5.32	5.33	8.93	8.94	8.96	10	10.00
	16:27		Middle	3.0	27.10	27.10	27.10	8.02	8.02	8.03	30.75	30.75	30.75	76.6	79.7	78.8	5.33	5.33	5.33	8.97	8.98	8.96	10	
17/9/18	-	Tropical Storm Signal No. 3	Middle	-	-	-	-	-	-	-	-	-	-	-	-	-	-	-	-	-	-	-	-	-
	-		Middle	-	-	-	-	-	-	-	-	-	-	-	-	-	-	-	-	-	-	-	-	-
19/9/18	-	Fine	Middle	-	-	-	-	-	-	-	-	-	-	-	-	-	-	-	-	-	-	-	-	-
	-		Middle	-	-	-	-	-	-	-	-	-	-	-	-	-	-	-	-	-	-	-	-	-
21/9/18	-	Fine	Middle	-	-	-	-	-	-	-	-	-	-	-	-	-	-	-	-	-	-	-	-	-
	-		Middle	-	-	-	-	-	-	-	-	-	-	-	-	-	-	-	-	-	-	-	-	-
24/9/18	-	Cloudy	Middle	-	-	-	-	-	-	-	-	-	-	-	-	-	-	-	-	-	-	-	-	-
	-		Middle	-	-	-	-	-	-	-	-	-	-	-	-	-	-	-	-	-	-	-	-	-
26/9/18	-	Cloudy	Middle	-	-	-	-	-	-	-	-	-	-	-	-	-	-	-	-	-	-	-	-	-
	-		Middle	-	-	-	-	-	-	-	-	-	-	-	-	-	-	-	-	-	-	-	-	-

Remarks:  
Single underline denotes exceedance over Action Level.  
Double underline denotes exceedance over Limit Level.



**Water Monitoring Result at P1 - HKCEC Phase I  
Mid-Flood Tide**

Date	Time	Weather Condition	Sampling Depth m	Water Temperature °C			pH			Salinity ppt			DO Saturation %		DO mg/L		Turbidity NTU		Suspended Solids mg/L					
				Value	Average		Value	Average		Value	Average		Value	Average	Value	Average	Value	Average	Value	Average				
27/8/18	21:20	Cloudy	Middle	3.0	26.20	26.20	26.20	8.05	8.05	8.05	31.22	31.22	31.22	77.2	77.4	77.6	5.23	5.25	5.26	4.19	4.24	4.17	5	5.00
	21:21		Middle	3.0	26.20	26.20		8.05	8.05		31.22	31.22		78.2	77.7		5.30	5.27		4.16	4.09		5	
29/8/18	-	Amber Rainstorm Warning Signal	Middle	-	-	-	-	-	-	-	-	-	-	-	-	-	-	-	-	-	-	-	-	
	-		Middle	-	-	-	-	-	-	-	-	-	-	-	-	-	-	-	-	-	-	-	-	
31/8/18	15:45	Cloudy	Middle	3.0	27.50	27.50	27.50	7.98	7.98	7.99	28.40	28.40	28.41	81.5	81.8	81.8	5.50	5.51	5.52	6.49	6.50	6.52	6	6.00
	15:47		Middle	3.0	27.50	27.50		7.99	7.99		28.41	28.41		82.2	81.6		5.59	5.49		6.53	6.54		6	
3/9/18	13:00	Cloudy	Middle	3.0	27.60	27.60	27.70	7.83	7.83	7.84	29.15	29.15	29.16	75.9	75.9	76.1	5.07	5.07	5.06	6.02	6.02	6.02	3	3.00
	13:02		Middle	3.0	27.80	27.80		7.84	7.84		29.16	29.16		76.5	76.0		5.06	5.05		6.02	6.01		3	
5/9/18	15:30	Fine	Middle	3.0	30.60	30.60	30.40	7.92	7.92	7.93	28.18	28.18	28.19	77.0	79.8	79.6	4.98	5.15	5.14	5.82	5.79	5.78	4	4.00
	15:32		Middle	3.0	30.20	30.20		7.93	7.96		28.20	28.20		80.8	80.8		5.21	5.21		5.75	5.74		4	
7/9/18	17:23	Fine	Middle	2.5	28.70	28.70	28.80	8.07	8.07	8.09	29.14	29.14	29.11	61.3	60.1	60.3	4.03	3.95	3.96	7.29	7.42	7.38	6	6.50
	17:25		Middle	2.5	28.90	28.90		8.10	8.10		29.08	29.08		60.0	59.7		3.93	3.92		7.43	7.38		7	
10/9/18	20:13	Cloudy	Middle	3.0	27.70	27.70	27.70	8.00	8.00	8.00	30.60	30.60	30.60	80.1	81.8	80.2	4.98	5.09	4.99	3.36	3.19	3.24	5	5.50
	20:14		Middle	3.0	27.70	27.70		8.00	8.00		30.60	30.60		79.7	79.1		4.96	4.92		3.21	3.18		6	
12/9/18	-	Tropical Storm Signal No. 3	Middle	-	-	-	-	-	-	-	-	-	-	-	-	-	-	-	-	-	-	-	-	
	-		Middle	-	-	-	-	-	-	-	-	-	-	-	-	-	-	-	-	-	-	-	-	
14/9/18	16:05	Fine	Middle	3.0	28.00	28.00	28.05	7.98	7.98	7.99	30.83	30.83	30.84	82.0	83.0	83.0	5.40	5.46	5.46	8.78	8.71	8.68	8	8.50
	16:05		Middle	3.0	28.10	28.10		7.99	7.99		30.84	30.84		83.3	83.6		5.48	5.50		8.63	8.60		9	
17/9/18	-	Tropical Storm Signal No. 3	Middle	-	-	-	-	-	-	-	-	-	-	-	-	-	-	-	-	-	-	-	-	
	-		Middle	-	-	-	-	-	-	-	-	-	-	-	-	-	-	-	-	-	-	-	-	
19/9/18	-	Fine	Middle	-	-	-	-	-	-	-	-	-	-	-	-	-	-	-	-	-	-	-	-	
	-		Middle	-	-	-	-	-	-	-	-	-	-	-	-	-	-	-	-	-	-	-	-	
21/9/18	-	Fine	Middle	-	-	-	-	-	-	-	-	-	-	-	-	-	-	-	-	-	-	-	-	
	-		Middle	-	-	-	-	-	-	-	-	-	-	-	-	-	-	-	-	-	-	-	-	
24/9/18	16:50	Cloudy	Middle	3.0	28.20	28.20	28.25	8.01	8.01	8.02	29.26	29.26	29.25	80.8	78.5	80.3	5.35	5.30	5.36	8.43	8.46	8.48	5	5.50
	16:52		Middle	3.0	28.30	28.30		8.03	8.03		29.26	29.20		81.4	80.5		5.39	5.38		8.52	8.51		6	
26/9/18	21:25	Cloudy	Middle	3.0	25.70	25.70	25.70	8.00	8.00	8.00	30.03	30.03	30.03	75.5	79.6	77.5	5.20	5.48	5.34	9.27	9.40	9.52	7	7.00
	21:26		Middle	3.0	25.70	25.70		8.00	8.00		30.03	30.03		76.4	78.5		5.26	5.40		9.85	9.57		7	

Remarks:  
Single underline denotes exceedance over Action Level.  
Double underline denotes exceedance over Limit Level.



**Water Monitoring Result at P3 - APA  
Mid-Flood Tide**

Date	Time	Weather Condition	Sampling Depth m	Water Temperature °C			pH			Salinity ppt			DO Saturation %		DO mg/L		Turbidity NTU		Suspended Solids mg/L					
				Value	Average		Value	Average		Value	Average		Value	Average	Value	Average	Value	Average	Value	Average				
27/8/18	21:25	Cloudy	Middle	3.0	26.40	26.40	26.40	8.07	8.07	8.07	31.26	31.26	31.26	80.9	80.1	80.6	5.46	5.41	5.44	3.38	3.21	3.25	5	5.00
	21:26		Middle	3.0	26.40	26.40	26.40	8.07	8.07	8.07	31.26	31.26	31.26	80.8	80.5	80.6	5.45	5.43	5.44	3.23	3.16	3.25	5	
29/8/18	-	Amber Rainstorm Warning Signal	Middle	-	-	-	-	-	-	-	-	-	-	-	-	-	-	-	-	-	-	-	-	
	-		Middle	-	-	-	-	-	-	-	-	-	-	-	-	-	-	-	-	-	-	-	-	-
31/8/18	15:50	Cloudy	Middle	3.0	27.10	27.10	27.15	8.00	8.00	8.00	28.39	28.39	28.39	78.4	79.5	79.2	5.31	5.38	5.35	6.62	6.64	6.65	11	11.50
	15:52		Middle	3.0	27.20	27.20	27.15	8.00	8.00	8.00	28.39	28.39	28.39	79.4	79.6	79.2	5.39	5.30	5.35	6.66	6.67	6.65	12	
3/9/18	13:05	Cloudy	Middle	3.0	26.80	26.80	26.85	7.87	7.87	7.88	29.14	29.14	29.14	71.9	72.3	72.6	4.88	4.90	4.92	6.13	6.14	6.14	10	10.00
	13:07		Middle	3.0	26.90	26.90	26.85	7.88	7.88	7.88	29.14	29.14	29.14	72.8	73.4	72.6	4.93	4.97	4.92	6.14	6.13	6.14	10	
5/9/18	15:35	Fine	Middle	3.0	28.60	28.60	28.70	7.94	7.94	7.95	28.34	28.34	28.34	75.8	76.7	77.0	5.01	5.06	5.10	6.00	6.01	6.02	3	3.50
	15:37		Middle	3.0	28.80	28.80	28.70	7.95	7.95	7.95	28.34	28.34	28.34	77.5	77.9	77.0	5.15	5.18	5.10	6.02	6.03	6.02	4	
7/9/18	17:27	Fine	Middle	2.5	27.90	27.90	27.95	8.13	8.13	8.14	28.90	28.90	28.89	66.1	65.3	66.2	4.41	4.35	4.41	6.63	6.57	6.59	6	6.00
	17:29		Middle	2.5	28.00	28.00	27.95	8.14	8.14	8.14	28.88	28.88	28.89	64.8	68.5	66.2	4.32	4.57	4.41	6.57	6.57	6.59	6	
10/9/18	20:21	Cloudy	Middle	3.0	27.50	27.50	27.50	8.01	8.01	8.01	30.60	30.60	30.60	79.3	81.8	80.1	4.88	5.02	4.93	5.02	4.47	4.74	6	6.00
	20:22		Middle	3.0	27.50	27.50	27.50	8.01	8.01	8.01	30.60	30.60	30.60	78.5	80.8	80.1	4.83	4.99	4.93	4.82	4.66	4.74	6	
12/9/18	-	Tropical Storm Signal No. 3	Middle	-	-	-	-	-	-	-	-	-	-	-	-	-	-	-	-	-	-	-	-	
	-		Middle	-	-	-	-	-	-	-	-	-	-	-	-	-	-	-	-	-	-	-	-	-
14/9/18	16:10	Fine	Middle	3.0	27.20	27.20	27.25	8.01	8.01	8.01	30.85	30.85	30.85	78.8	78.3	79.1	5.26	5.22	5.27	10.09	10.07	10.07	11	11.00
	16:12		Middle	3.0	27.30	27.30	27.25	8.01	8.01	8.01	30.85	30.85	30.85	79.6	79.5	79.1	5.31	5.30	5.27	10.06	10.06	10.07	11	
17/9/18	-	Tropical Storm Signal No. 3	Middle	-	-	-	-	-	-	-	-	-	-	-	-	-	-	-	-	-	-	-	-	
	-		Middle	-	-	-	-	-	-	-	-	-	-	-	-	-	-	-	-	-	-	-	-	-
19/9/18	-	Fine	Middle	-	-	-	-	-	-	-	-	-	-	-	-	-	-	-	-	-	-	-	-	
	-		Middle	-	-	-	-	-	-	-	-	-	-	-	-	-	-	-	-	-	-	-	-	-
21/9/18	-	Fine	Middle	-	-	-	-	-	-	-	-	-	-	-	-	-	-	-	-	-	-	-	-	
	-		Middle	-	-	-	-	-	-	-	-	-	-	-	-	-	-	-	-	-	-	-	-	-
24/9/18	16:55	Cloudy	Middle	3.0	27.80	27.80	27.85	8.05	8.05	8.05	29.09	29.09	29.09	83.2	83.6	83.5	5.58	5.60	5.59	8.20	8.21	8.22	6	5.50
	16:57		Middle	3.0	27.90	27.90	27.85	8.05	8.05	8.05	29.09	29.09	29.09	83.4	83.8	83.5	5.57	5.59	5.59	8.22	8.23	8.22	5	
26/9/18	21:34	Cloudy	Middle	3.0	25.70	25.70	25.70	8.11	8.11	8.11	30.18	30.18	30.18	78.4	78.9	78.1	5.39	5.43	5.37	8.41	8.64	8.49	6	6.50
	21:35		Middle	3.0	25.70	25.70	25.70	8.11	8.11	8.11	30.18	30.18	30.18	77.6	77.3	78.1	5.34	5.32	5.37	8.39	8.50	8.49	7	

Remarks:  
Single underline denotes exceedance over Action Level.  
Double underline denotes exceedance over Limit Level.



**Water Monitoring Result at P4 - SOC  
Mid-Flood Tide**

Date	Time	Weather Condition	Sampling Depth m	Water Temperature °C			pH			Salinity ppt			DO Saturation %		DO mg/L		Turbidity NTU		Suspended Solids mg/L					
				Value	Average		Value	Average		Value	Average		Value	Average	Value	Average	Value	Average	Value	Average				
27/8/18	21:34	Cloudy	Middle	3.0	26.30	26.30	26.30	8.08	8.08	8.08	31.30	31.30	31.30	77.6	77.8	77.2	5.26	5.26	5.22	4.44	4.52	4.39	5	4.50
	21:35		Middle	3.0	26.30	26.30		8.08	8.08		31.30	31.30		75.4	77.9		5.10	5.27		4.21	4.37		4	
29/8/18	-	Amber Rainstorm Warning Signal	Middle	-	-	-	-	-	-	-	-	-	-	-	-	-	-	-	-	-	-	-	-	
	-		Middle	-	-	-	-	-	-	-	-	-	-	-	-	-	-	-	-	-	-	-	-	
31/8/18	15:55	Cloudy	Middle	3.0	27.10	27.10	27.10	8.01	8.01	8.01	28.40	28.40	28.41	78.5	80.0	79.9	5.32	5.42	5.42	6.16	6.22	6.22	8	8.00
	15:57		Middle	3.0	27.10	27.10		8.01	8.01		28.41	28.41		80.5	80.6		5.46	5.46		6.23	6.26		8	
3/9/18	13:10	Cloudy	Middle	3.0	26.60	26.60	26.55	7.88	7.88	7.88	29.28	29.28	29.28	73.1	73.2	73.2	4.98	4.99	4.99	6.46	6.46	6.46	12	12.00
	13:12		Middle	3.0	26.50	26.50		7.88	7.88		29.28	29.28		73.0	73.5		4.98	5.01		6.45	6.46		12	
5/9/18	15:40	Fine	Middle	3.0	28.10	28.10	28.15	7.98	7.98	7.99	27.93	27.93	27.93	81.4	81.4	81.5	5.44	5.43	5.44	6.21	6.15	6.17	4	3.50
	15:42		Middle	3.0	28.20	28.20		7.99	7.99		27.93	27.93		81.6	81.6		5.45	5.44		6.15	6.17		3	
7/9/18	17:31	Fine	Middle	2.5	27.60	27.60	27.60	8.15	8.15	8.16	29.15	29.15	29.15	64.9	63.5	62.5	4.35	4.25	4.19	7.21	7.14	7.19	7	7.50
	17:33		Middle	2.5	27.60	27.60		8.16	8.16		29.15	29.15		61.4	60.2		4.11	4.03		7.13	7.28		8	
10/9/18	20:27	Cloudy	Middle	3.0	27.00	27.00	27.00	8.01	8.01	8.01	30.61	30.61	30.61	81.5	82.7	81.5	5.04	5.12	5.05	4.80	4.65	4.71	5	5.00
	20:28		Middle	3.0	27.00	27.00		8.01	8.01		30.61	30.61		79.5	82.4		4.93	5.10		4.77	4.62		5	
12/9/18	-	Tropical Storm Signal No. 3	Middle	-	-	-	-	-	-	-	-	-	-	-	-	-	-	-	-	-	-	-	-	
	-		Middle	-	-	-	-	-	-	-	-	-	-	-	-	-	-	-	-	-	-	-	-	
14/9/18	16:15	Fine	Middle	3.0	26.90	26.90	26.95	8.02	8.02	8.02	30.87	30.87	30.87	68.4	69.1	69.3	4.59	4.63	4.65	9.63	9.63	9.64	12	12.50
	16:17		Middle	3.0	27.00	27.00		8.01	8.01		30.87	30.87		69.9	69.9		4.68	4.68		9.64	9.65		13	
17/9/18	-	Tropical Storm Signal No. 3	Middle	-	-	-	-	-	-	-	-	-	-	-	-	-	-	-	-	-	-	-	-	
	-		Middle	-	-	-	-	-	-	-	-	-	-	-	-	-	-	-	-	-	-	-	-	
19/9/18	-	Fine	Middle	-	-	-	-	-	-	-	-	-	-	-	-	-	-	-	-	-	-	-	-	
	-		Middle	-	-	-	-	-	-	-	-	-	-	-	-	-	-	-	-	-	-	-	-	
21/9/18	-	Fine	Middle	-	-	-	-	-	-	-	-	-	-	-	-	-	-	-	-	-	-	-	-	
	-		Middle	-	-	-	-	-	-	-	-	-	-	-	-	-	-	-	-	-	-	-	-	
24/9/18	-	Cloudy	Middle	-	-	-	-	-	-	-	-	-	-	-	-	-	-	-	-	-	-	-	-	
	-		Middle	-	-	-	-	-	-	-	-	-	-	-	-	-	-	-	-	-	-	-	-	
26/9/18	-	Cloudy	Middle	-	-	-	-	-	-	-	-	-	-	-	-	-	-	-	-	-	-	-	-	
	-		Middle	-	-	-	-	-	-	-	-	-	-	-	-	-	-	-	-	-	-	-	-	

Remarks:  
Single underline denotes exceedance over Action Level.  
Double underline denotes exceedance over Limit Level.



**Water Monitoring Result at P5 - WCT / RT / IT  
Mid-Flood Tide**

Date	Time	Weather Condition	Sampling Depth	Water Temperature		pH		Salinity		DO Saturation		DO		Turbidity		Suspended Solids								
				°C		-		ppt		%		mg/L		NTU		mg/L								
				Value	Average	Value	Average	Value	Average	Value	Average	Value	Average	Value	Average	Value	Average							
27/8/18	21:40	Cloudy	Middle	3.0	26.30	26.30	26.30	8.09	8.09	8.09	31.18	31.18	31.18	80.6	80.3	79.7	5.46	5.44	5.40	2.74	2.49	2.58	4	4.00
	21:41		Middle	3.0	26.30	26.30	26.30	8.09	8.09	8.09	31.18	31.18	31.18	78.5	79.3	79.7	5.31	5.37	5.40	2.57	2.52	2.58	4	
29/8/18	-	Amber Rainstorm Warning Signal	Middle	-	-	-	-	-	-	-	-	-	-	-	-	-	-	-	-	-	-	-	-	
	-		Middle	-	-	-	-	-	-	-	-	-	-	-	-	-	-	-	-	-	-	-	-	-
31/8/18	16:00	Cloudy	Middle	3.0	27.10	27.10	27.10	8.01	8.01	8.01	28.39	28.39	28.39	79.2	79.4	79.8	5.38	5.39	5.42	6.14	6.14	6.14	9	9.50
	16:02		Middle	3.0	27.10	27.10	27.10	8.01	8.01	8.01	28.39	28.39	28.39	80.3	80.3	79.8	5.45	5.45	5.42	6.14	6.13	6.14	10	
3/9/18	13:15	Cloudy	Middle	3.0	26.40	26.40	26.45	7.90	7.90	7.91	29.08	29.08	29.08	70.6	71.5	70.6	4.84	4.89	4.83	6.20	6.22	6.22	6	6.50
	13:17		Middle	3.0	26.50	26.50	26.45	7.91	7.91	7.91	29.08	29.08	29.08	70.0	70.2	70.6	4.79	4.79	4.83	6.21	6.23	6.22	7	
5/9/18	15:45	Fine	Middle	3.0	28.30	28.30	28.35	8.01	8.01	8.02	27.79	27.79	27.79	82.8	82.9	83.5	5.52	5.53	5.57	5.84	5.86	5.83	4	4.00
	15:47		Middle	3.0	28.40	28.40	28.35	8.02	8.02	8.02	27.79	27.79	27.79	84.2	84.2	83.5	5.61	5.61	5.57	5.82	5.80	5.83	4	
7/9/18	17:35	Fine	Middle	2.5	27.40	27.40	27.40	8.16	8.16	8.16	29.31	29.31	29.29	63.8	62.5	62.0	4.29	4.20	4.16	7.06	7.08	7.06	7	7.00
	17:37		Middle	2.5	27.40	27.40	27.40	8.16	8.16	8.16	29.26	29.26	29.29	61.2	60.3	62.0	4.11	4.05	4.16	7.08	7.00	7.06	7	
10/9/18	20:31	Cloudy	Middle	3.0	27.80	27.80	27.80	8.00	8.00	8.00	30.70	30.70	30.70	79.2	80.7	80.1	4.71	4.80	4.77	7.12	7.84	7.41	6	6.00
	20:32		Middle	3.0	27.80	27.80	27.80	8.00	8.00	8.00	30.70	30.70	30.70	80.2	80.3	80.1	4.78	4.78	4.77	7.43	7.25	7.41	6	
12/9/18	-	Tropical Storm Signal No. 3	Middle	-	-	-	-	-	-	-	-	-	-	-	-	-	-	-	-	-	-	-	-	
	-		Middle	-	-	-	-	-	-	-	-	-	-	-	-	-	-	-	-	-	-	-	-	-
14/9/18	16:20	Fine	Middle	3.0	26.90	26.90	26.90	8.02	8.02	8.02	30.30	30.30	30.58	75.5	75.0	76.0	5.07	5.09	5.11	9.67	9.65	9.65	11	11.00
	16:22		Middle	3.0	26.90	26.90	26.90	8.02	8.02	8.02	30.85	30.85	30.58	76.4	76.9	76.0	5.12	5.14	5.11	9.63	9.63	9.65	11	
17/9/18	-	Tropical Storm Signal No. 3	Middle	-	-	-	-	-	-	-	-	-	-	-	-	-	-	-	-	-	-	-	-	
	-		Middle	-	-	-	-	-	-	-	-	-	-	-	-	-	-	-	-	-	-	-	-	-
19/9/18	-	Fine	Middle	-	-	-	-	-	-	-	-	-	-	-	-	-	-	-	-	-	-	-	-	
	-		Middle	-	-	-	-	-	-	-	-	-	-	-	-	-	-	-	-	-	-	-	-	-
21/9/18	-	Fine	Middle	-	-	-	-	-	-	-	-	-	-	-	-	-	-	-	-	-	-	-	-	
	-		Middle	-	-	-	-	-	-	-	-	-	-	-	-	-	-	-	-	-	-	-	-	-
24/9/18	-	Cloudy	Middle	-	-	-	-	-	-	-	-	-	-	-	-	-	-	-	-	-	-	-	-	
	-		Middle	-	-	-	-	-	-	-	-	-	-	-	-	-	-	-	-	-	-	-	-	-
26/9/18	-	Cloudy	Middle	-	-	-	-	-	-	-	-	-	-	-	-	-	-	-	-	-	-	-	-	
	-		Middle	-	-	-	-	-	-	-	-	-	-	-	-	-	-	-	-	-	-	-	-	-

Remarks:  
Single underline denotes exceedance over Action Level.  
Double underline denotes exceedance over Limit Level.



**Water Monitoring Result at RW21-P789 - GEC/CRB/SHK  
Mid-Flood Tide**

Date	Time	Weather Condition	Sampling Depth m	Water Temperature °C			pH			Salinity ppt			DO Saturation %		DO mg/L		Turbidity NTU			Suspended Solids mg/L				
				Value	Average		Value	Average		Value	Average		Value	Average		Value	Average		Value	Average	Value	Average		
27/8/18	19:15	Cloudy	Middle	3.5	25.80	25.80	25.80	8.10	8.10	8.10	31.26	31.26	31.26	78.0	77.4	77.1	5.31	5.27	5.25	3.18	3.53	3.30	6	6.00
	19:16		Middle	3.5	25.80	25.80	25.80	8.10	8.10	8.10	31.26	31.26	31.26	76.5	76.4	77.1	5.21	5.21	5.25	3.24	3.24	3.30	6	
29/8/18	-	Amber Rainstorm Warning Signal	Middle	-	-	-	-	-	-	-	-	-	-	-	-	-	-	-	-	-	-	-	-	-
	-		Middle	-	-	-	-	-	-	-	-	-	-	-	-	-	-	-	-	-	-	-	-	-
31/8/18	13:05	Cloudy	Middle	3.5	27.20	27.20	27.30	7.95	7.95	7.96	29.68	29.68	29.68	74.6	75.3	76.4	5.00	5.05	5.12	8.05	8.01	8.01	12	12.00
	13:07		Middle	3.5	27.40	27.40	27.30	7.96	7.96	7.96	29.68	29.68	29.68	77.7	77.9	76.4	5.21	5.22	5.12	8.00	7.99	8.01	12	
3/9/18	11:55	Cloudy	Middle	4.0	27.00	27.00	27.00	7.87	7.87	7.87	28.83	28.83	28.83	80.0	80.0	79.7	5.41	5.40	5.38	6.18	6.20	6.17	6	6.00
	11:57		Middle	4.0	27.00	27.00	27.00	7.87	7.87	7.87	28.82	28.82	28.83	79.5	79.2	79.7	5.37	5.35	5.38	6.14	6.14	6.17	6	
5/9/18	16:20	Fine	Middle	4.0	28.30	28.30	28.35	8.00	8.00	8.01	27.83	27.83	27.83	90.4	90.2	89.6	6.02	6.00	5.97	6.42	6.46	6.44	2	2.00
	16:22		Middle	4.0	28.40	28.40	28.35	8.01	8.01	8.01	27.83	27.83	27.83	89.0	88.9	89.6	5.92	5.92	5.97	6.46	6.42	6.44	2	
7/9/18	15:20	Fine	Middle	3.5	29.70	29.70	29.75	7.85	7.85	7.89	27.16	27.16	27.17	71.1	69.1	67.8	4.64	4.51	4.42	2.31	2.31	2.31	5	5.00
	15:22		Middle	3.5	29.80	29.80	29.75	7.93	7.93	7.89	27.18	27.18	27.17	66.0	64.8	67.8	4.31	4.23	4.42	2.31	2.31	2.31	5	
10/9/18	18:40	Cloudy	Middle	3.5	28.30	28.30	28.30	7.92	7.92	7.92	30.64	30.64	30.64	79.9	80.9	80.8	4.92	4.99	5.71	8.51	8.79	8.62	14	14.00
	18:41		Middle	3.5	28.30	28.30	28.30	7.92	7.92	7.92	30.64	30.64	30.64	81.7	80.7	80.8	8.02	4.90	5.71	8.61	8.55	8.62	14	
12/9/18	-	Tropical Storm Signal No. 3	Middle	-	-	-	-	-	-	-	-	-	-	-	-	-	-	-	-	-	-	-	-	-
	-		Middle	-	-	-	-	-	-	-	-	-	-	-	-	-	-	-	-	-	-	-	-	-
14/9/18	16:55	Fine	Middle	4.0	27.60	27.60	27.65	7.97	7.97	7.95	30.83	30.83	30.83	81.7	81.2	81.0	5.42	5.39	5.37	8.64	8.67	8.66	9	8.50
	16:57		Middle	4.0	27.70	27.70	27.65	7.93	7.93	7.95	30.83	30.83	30.83	80.5	80.4	81.0	5.33	5.32	5.37	8.67	8.64	8.66	8	
17/9/18	-	Tropical Storm Signal No. 3	Middle	-	-	-	-	-	-	-	-	-	-	-	-	-	-	-	-	-	-	-	-	-
	-		Middle	-	-	-	-	-	-	-	-	-	-	-	-	-	-	-	-	-	-	-	-	-
19/9/18	14:25	Fine	Middle	4.0	28.80	28.80	28.85	7.91	7.91	7.92	30.93	30.93	30.93	78.0	78.0	77.4	5.07	5.07	5.02	8.94	8.93	8.94	9	9.00
	14:27		Middle	4.0	28.90	28.90	28.85	7.93	7.93	7.92	30.92	30.92	30.93	76.7	76.8	77.4	4.97	4.98	5.02	8.93	8.94	8.94	9	
21/9/18	14:55	Fine	Middle	4.0	30.90	30.90	31.00	7.93	7.93	7.95	30.04	30.04	30.05	81.7	81.6	81.3	5.16	5.14	5.12	8.98	8.99	8.97	4	4.00
	14:57		Middle	4.0	31.10	31.10	31.00	7.97	7.97	7.95	30.05	30.06	30.05	81.0	80.7	81.3	5.09	5.08	5.12	8.95	8.95	8.97	4	
24/9/18	17:10	Cloudy	Middle	4.0	28.10	28.10	28.10	8.04	8.04	8.05	28.36	28.36	28.36	80.6	81.2	81.2	5.39	5.42	5.42	10.49	10.49	10.49	7	7.50
	17:12		Middle	4.0	28.10	28.10	28.10	8.05	8.05	8.05	28.36	28.36	28.36	81.4	81.4	81.2	5.43	5.43	5.42	10.49	10.48	10.49	8	
26/9/18	21:44	Cloudy	Middle	4.0	25.60	25.60	25.60	8.14	8.14	8.14	30.31	30.31	30.31	80.2	81.0	80.2	5.52	5.57	5.52	8.25	8.21	8.26	6	6.50
	21:45		Middle	4.0	25.60	25.60	25.60	8.14	8.14	8.14	30.31	30.31	30.31	79.4	80.0	80.2	5.46	5.51	5.52	8.30	8.27	8.26	7	

Remarks:  
Single underline denotes exceedance over Action Level.  
Double underline denotes exceedance over Limit Level.



**Water Monitoring Result at WSD19 - Sheung Wan  
Mid-Flood Tide**

Date	Time	Weather Condition	Sampling Depth m	Water Temperature °C			pH			Salinity ppt			DO Saturation %		DO mg/L		Turbidity NTU		Suspended Solids mg/L					
				Value	Average		Value	Average		Value	Average		Value	Average	Value	Average	Value	Average	Value	Average				
27/8/18	20:37	Cloudy	Middle	4.0	25.90	25.90	25.90	8.16	8.16	8.16	30.19	30.19	30.19	75.0	77.1	77.4	5.13	5.28	5.30	4.66	4.31	4.50	6	6.00
	20:38		Middle	4.0	25.90	25.90		8.16	8.16		30.19	30.19		79.9	77.7		5.48	5.31		4.62	4.39		6	
29/8/18	-	Amber Rainstorm Warning Signal	Middle	-	-	-	-	-	-	-	-	-	-	-	-	-	-	-	-	-	-	-	-	
	-		Middle	-	-	-	-	-	-	-	-	-	-	-	-	-	-	-	-	-	-	-	-	
31/8/18	14:45	Cloudy	Middle	4.0	27.60	27.60	27.65	7.90	7.90	7.94	27.41	27.41	27.42	82.9	83.0	83.0	5.61	5.61	5.61	6.47	6.50	6.51	7	7.00
	14:47		Middle	4.0	27.70	27.70		7.97	7.97		27.42	27.42		83.1	82.9		5.61	5.60		6.52	6.54		7	
3/9/18	10:05	Cloudy	Middle	3.5	26.80	26.80	26.85	7.80	7.80	7.84	28.58	28.58	28.58	77.4	77.3	77.0	5.26	5.26	5.23	8.26	8.24	8.28	4	4.00
	10:07		Middle	3.5	26.90	26.90		7.87	7.87		28.58	28.58		76.6	76.5		5.20	5.19		8.25	8.35		4	
5/9/18	13:50	Fine	Middle	3.5	28.90	28.90	29.05	7.97	7.97	7.98	27.29	27.29	27.29	84.4	84.4	84.4	5.57	5.57	5.56	6.47	6.46	6.46	4	4.00
	13:52		Middle	3.5	29.20	29.20		7.99	7.99		27.29	27.29		84.5	84.1		5.57	5.54		6.44	6.45		4	
7/9/18	19:07	Fine	Middle	3.5	27.30	27.30	27.35	8.06	8.06	8.08	29.15	29.15	29.32	58.8	59.0	59.0	3.95	3.96	3.96	6.49	6.52	6.51	4	4.00
	19:09		Middle	3.5	27.40	27.40		8.09	8.09		29.49	29.49		59.5	58.7		4.00	3.94		6.52	6.49		4	
10/9/18	19:30	Cloudy	Middle	3.5	27.60	27.60	27.60	7.82	7.82	7.82	30.12	30.12	30.12	78.3	79.0	79.5	4.98	5.06	5.06	4.51	4.87	4.72	7	7.00
	19:31		Middle	3.5	27.60	27.60		7.82	7.82		30.12	30.12		79.8	80.9		5.07	5.14		4.89	4.62		7	
12/9/18	-	Tropical Storm Signal No. 3	Middle	-	-	-	-	-	-	-	-	-	-	-	-	-	-	-	-	-	-	-	-	
	-		Middle	-	-	-	-	-	-	-	-	-	-	-	-	-	-	-	-	-	-	-	-	
14/9/18	15:25	Fine	Middle	4.0	27.50	27.50	27.55	7.94	7.94	7.95	30.60	30.60	30.60	71.3	71.5	71.5	4.74	4.76	4.76	6.27	6.28	6.30	4	4.50
	15:27		Middle	4.0	27.60	27.60		7.95	7.95		30.60	30.60		71.6	71.6		4.76	4.76		6.30	6.33		5	
17/9/18	-	Tropical Storm Signal No. 3	Middle	-	-	-	-	-	-	-	-	-	-	-	-	-	-	-	-	-	-	-	-	
	-		Middle	-	-	-	-	-	-	-	-	-	-	-	-	-	-	-	-	-	-	-	-	
19/9/18	16:25	Fine	Middle	4.0	28.60	28.60	28.70	7.92	7.92	7.93	31.02	31.02	31.02	83.2	83.6	83.4	5.41	5.43	5.42	6.66	6.66	6.66	15	15.00
	16:27		Middle	4.0	28.80	28.80		7.93	7.93		31.02	31.02		83.3	83.4		5.42	5.42		6.66	6.64		15	
21/9/18	16:50	Fine	Middle	4.0	28.60	28.60	28.75	7.89	7.89	7.90	30.76	30.76	30.76	78.1	77.9	78.6	5.08	5.06	5.11	13.49	13.38	<u>13.40</u>	8	8.00
	16:52		Middle	4.0	28.90	28.90		7.90	7.90		30.75	30.75		79.4	79.1		5.14	5.15		13.32	13.39		8	
24/9/18	16:00	Cloudy	Middle	3.5	28.00	28.00	28.00	8.08	8.08	8.09	29.42	29.42	29.42	79.4	80.2	80.1	5.28	5.32	5.32	9.12	9.12	9.11	4	4.50
	16:02		Middle	3.5	28.00	28.00		8.10	8.10		29.42	29.42		80.5	80.3		5.33	5.33		9.10	9.09		5	
26/9/18	18:55	Cloudy	Middle	3.5	25.60	25.60	25.60	8.11	8.11	8.11	29.92	29.92	29.92	80.0	79.0	79.2	5.52	5.45	5.46	6.92	6.98	6.67	7	7.00
	18:56		Middle	3.5	25.60	25.60		8.11	8.11		29.92	29.92		78.3	79.5		5.40	5.48		6.28	6.48		7	

Remarks:  
Single underline denotes exceedance over Action Level.  
Double underline denotes exceedance over Limit Level.





**Water Monitoring Result at C7 - Windsor House  
Mid-Ebb Tide**

Date	Time	Weather Condition	Sampling Depth		Water Temperature		pH			Salinity		DO Saturation		DO		Turbidity		Suspended Solids						
					°C		-			ppt		%		mg/L		NTU		mg/L						
					Value	Average	Value	Average	Value	Average	Value	Average	Value	Average	Value	Average	Value	Average	Value	Average				
27/8/18	13:10	Cloudy	Middle	2	28.20	28.20	28.25	7.93	7.93	7.94	29.02	29.02	29.03	77.8	77.9	77.9	5.16	5.16	5.16	4.96	4.95	4.96	5	5.00
	13:12		Middle	2	28.30	28.30		7.95	7.95		29.03	29.03		77.8	78.1		5.15	5.17		4.95	4.97		5	
29/8/18	-	Amber Rainstorm Warning Signal	Middle	-	-	-	-	-	-	-	-	-	-	-	-	-	-	-	-	-	-	-	-	
	-		Middle	-	-	-	-	-	-	-	-	-	-	-	-	-	-	-	-	-	-	-	-	
31/8/18	8:10	Cloudy	Middle	2	26.70	26.70	26.70	7.95	7.95	7.95	28.60	28.60	28.64	72.9	72.6	72.1	4.97	4.95	4.92	5.63	5.62	5.63	8	8.50
	8:12		Middle	2	26.70	26.70		7.94	7.94		28.67	28.67		71.4	71.6		4.87	4.88		5.62	5.63		9	
3/9/18	3:30	Cloudy	Middle	2	28.40	28.40	27.40	7.80	7.80	7.80	26.95	26.95	26.95	52.0	52.7	52.8	3.44	3.47	3.48	1.11	1.16	1.16	<2	<2
	3:31		Middle	2	26.40	26.40		7.80	7.80		26.95	26.95		53.2	53.2		3.50	3.50		1.18	1.20		<2	
5/9/18	8:00	Fine	Middle	2	28.00	28.00	28.10	7.77	7.77	7.79	26.99	26.99	26.99	78.5	78.0	77.7	5.28	5.25	5.29	5.19	5.16	5.19	2	2.00
	8:02		Middle	2	28.20	28.20		7.80	7.80		26.99	26.99		77.3	76.8		5.49	5.15		5.19	5.22		<2	
7/9/18	11:10	Fine	Middle	2	27.70	27.70	27.80	8.15	8.15	8.16	28.60	28.60	28.58	68.1	66.9	65.5	4.56	4.48	4.39	5.27	5.24	5.23	3	3.00
	11:12		Middle	2	27.90	27.90		8.16	8.16		28.55	28.55		64.7	62.4		4.33	4.18		5.21	5.20		3	
10/9/18	13:10	Fine	Middle	2	26.60	26.60	26.75	8.01	8.01	8.01	30.23	30.23	30.23	80.6	80.5	79.9	5.43	5.43	5.40	5.19	5.19	5.19	6	6.00
	13:12		Middle	2	26.90	26.90		8.01	8.01		30.23	30.23		79.2	79.4		5.33	5.40		5.19	5.20		6	
12/9/18	-	Tropical Storm Signal No. 3	Middle	-	-	-	-	-	-	-	-	-	-	-	-	-	-	-	-	-	-	-	-	
	-		Middle	-	-	-	-	-	-	-	-	-	-	-	-	-	-	-	-	-	-	-	-	
14/9/18	8:50	Fine	Middle	2	27.10	27.10	27.35	7.79	7.79	7.80	30.65	30.65	30.66	72.6	73.4	73.4	4.83	4.84	4.86	6.53	6.53	6.53	4	4.50
	8:52		Middle	2	27.60	27.60		7.81	7.81		30.66	30.66		74.0	73.5		4.92	4.85		6.52	6.53		5	
17/9/18	-	Tropical Storm Signal No. 8	Middle	-	-	-	-	-	-	-	-	-	-	-	-	-	-	-	-	-	-	-	-	
	-		Middle	-	-	-	-	-	-	-	-	-	-	-	-	-	-	-	-	-	-	-	-	
19/9/18	8:05	Fine	Middle	2	27.10	27.10	27.15	7.98	7.98	7.98	29.20	29.20	29.20	74.4	74.9	74.8	5.02	5.05	5.04	6.72	6.72	6.72	3	3.00
	8:07		Middle	2	27.20	27.20		7.98	7.98		29.20	29.20		74.9	74.9		5.05	5.05		6.72	6.71		3	
21/9/18	10:45	Fine	Middle	2	28.60	28.60	28.70	7.84	7.84	7.84	28.40	28.40	28.41	60.8	60.7	60.6	4.01	4.01	4.00	9.85	9.85	9.86	3	3.00
	10:47		Middle	2	28.80	28.80		7.83	7.83		28.41	28.41		60.3	60.5		3.98	3.99		9.86	9.86		3	
24/9/18	-	Amber Rainstorm Warning Signal	Middle	-	-	-	-	-	-	-	-	-	-	-	-	-	-	-	-	-	-	-	-	
	-		Middle	-	-	-	-	-	-	-	-	-	-	-	-	-	-	-	-	-	-	-	-	
26/9/18	12:25	Fine	Middle	2	27.70	27.70	27.75	7.94	7.94	7.96	30.20	30.20	30.20	83.5	83.3	82.8	5.54	5.53	5.49	7.64	7.64	7.68	6	6.00
	12:27		Middle	2	27.80	27.80		7.97	7.97		30.20	30.20		82.2	82.2		5.45	5.45		7.68	7.74		6	

Remarks:  
Single underline denotes exceedance over Action Level.  
Double underline denotes exceedance over Limit Level.



**Water Monitoring Result at C1 - HKCEC  
Mid-Ebb Tide**

Date	Time	Weather Condition	Sampling Depth		Water Temperature		pH			Salinity			DO Saturation		DO		Turbidity		Suspended Solids					
					°C		-			ppt			%		mg/L		NTU		mg/L					
					Value	Average	Value	Average	Value	Average	Value	Average	Value	Average	Value	Average	Value	Average	Value	Average				
27/8/18	15:20	Cloudy	Middle	2.5	26.70	26.70	26.75	8.07	8.07	8.07	31.55	31.55	31.55	76.1	76.2	76.5	5.11	5.11	5.14	7.71	7.63	7.68	7	7.00
	15:22		Middle	2.5	26.80	26.80		8.07	8.07		31.55	31.55		76.9	76.9		5.16	5.16		7.70	7.68		7	
29/8/18	-	Amber Rainstorm Warning Signal	Middle	-	-	-	-	-	-	-	-	-	-	-	-	-	-	-	-	-	-	-	-	-
	-		Middle	-	-	-		-	-		-	-		-	-		-	-		-	-		-	
31/8/18	9:40	Cloudy	Middle	2.5	26.60	26.60	26.60	7.97	7.97	7.97	29.42	29.42	29.42	69.3	69.5	69.3	4.71	4.72	4.76	6.80	6.80	6.81	8	8.00
	9:42		Middle	2.5	26.60	26.60		7.96	7.96		29.42	29.42		68.8	69.7		4.86	4.74		6.82	6.80		8	
3/9/18	5:30	Cloudy	Middle	2.5	28.60	28.60	28.60	7.73	7.73	7.73	27.51	27.51	27.51	71.0	70.9	70.9	4.65	4.64	4.64	1.42	1.20	1.36	<2	<2
	5:31		Middle	2.5	28.60	28.60		7.73	7.73		27.51	27.51		71.1	70.4		4.66	4.61		1.37	1.46		<2	
5/9/18	8:50	Fine	Middle	2.5	27.30	27.30	27.30	8.00	8.00	8.00	26.52	26.52	26.52	77.6	78.0	77.9	5.30	5.33	5.32	5.68	5.67	5.70	<2	<2
	8:52		Middle	2.5	27.30	27.30		8.00	8.00		26.52	26.52		78.0	78.0		5.33	5.32		5.68	5.76		<2	
7/9/18	10:48	Fine	Middle	2.5	27.90	27.90	27.90	8.29	8.29	8.30	27.74	27.74	27.74	72.0	70.2	69.8	4.83	4.72	4.69	5.42	5.30	5.36	<2	<2
	10:50		Middle	2.5	27.90	27.90		8.30	8.30		27.73	27.73		68.8	68.2		4.62	4.58		5.35	5.38		<2	
10/9/18	11:20	Fine	Middle	3.0	25.90	25.90	25.90	8.13	8.13	8.13	31.95	31.95	31.96	75.5	76.8	76.2	5.13	5.21	5.17	9.85	9.86	9.85	6	6.00
	11:22		Middle	3.0	25.90	25.90		8.12	8.12		31.96	31.96		76.3	76.1		5.18	5.16		9.84	9.85		6	
12/9/18	-	Tropical Storm Signal No. 3	Middle	-	-	-	-	-	-	-	-	-	-	-	-	-	-	-	-	-	-	-	-	-
	-		Middle	-	-	-		-	-		-	-		-	-		-	-		-	-		-	
14/9/18	11:50	Fine	Middle	3.0	27.30	27.30	27.35	8.00	8.00	8.03	31.14	31.14	31.14	80.4	80.5	80.4	5.36	5.37	5.34	9.67	9.69	9.70	12	12.00
	11:52		Middle	3.0	27.40	27.40		8.05	8.05		31.14	31.14		80.0	80.8		5.34	5.30		9.68	9.76		12	
17/9/18	-	Tropical Storm Signal No. 8	Middle	-	-	-	-	-	-	-	-	-	-	-	-	-	-	-	-	-	-	-	-	-
	-		Middle	-	-	-		-	-		-	-		-	-		-	-		-	-		-	
19/9/18	-	Fine	Middle	-	-	-	-	-	-	-	-	-	-	-	-	-	-	-	-	-	-	-	-	-
	-		Middle	-	-	-		-	-		-	-		-	-		-	-		-	-		-	
21/9/18	-	Fine	Middle	-	-	-	-	-	-	-	-	-	-	-	-	-	-	-	-	-	-	-	-	-
	-		Middle	-	-	-		-	-		-	-		-	-		-	-		-	-		-	
24/9/18	-	Amber Rainstorm Warning Signal	Middle	-	-	-	-	-	-	-	-	-	-	-	-	-	-	-	-	-	-	-	-	-
	-		Middle	-	-	-		-	-		-	-		-	-		-	-		-	-		-	
26/9/18	-	Fine	Middle	-	-	-	-	-	-	-	-	-	-	-	-	-	-	-	-	-	-	-	-	-
	-		Middle	-	-	-		-	-		-	-		-	-		-	-		-	-		-	

Remarks:  
Single underline denotes exceedance over Action Level.  
Double underline denotes exceedance over Limit Level.



**Water Monitoring Result at P1 - HKCEC Phase I  
Mid-Ebb Tide**

Date	Time	Weather Condition	Sampling Depth		Water Temperature			pH			Salinity			DO Saturation		DO		Turbidity		Suspended Solids				
					°C			-			ppt			%		mg/L		NTU		mg/L				
					Value	Average		Value	Average		Value	Average		Value	Average		Value	Average	Value	Average	Value	Average	Value	Average
27/8/18	15:00	Cloudy	Middle	2.5	28.00	28.00	28.10	8.04	8.04	8.04	31.78	31.78	31.78	78.1	79.2	79.0	5.11	5.19	5.17	7.90	7.89	7.89	8	8.00
	15:02		Middle	2.5	28.20	28.20		8.04	8.04	8.04	31.78	31.78		79.3	79.4		5.19	5.19		7.89	7.89		8	
29/8/18	-	Amber Rainstorm Warning Signal	Middle	-	-	-	-	-	-	-	-	-	-	-	-	-	-	-	-	-	-	-	-	-
	-		Middle	-	-	-	-	-	-	-	-	-	-	-	-	-	-	-	-	-	-	-	-	-
31/8/18	9:20	Cloudy	Middle	2.5	27.00	27.00	27.05	7.92	7.92	7.93	29.37	29.37	29.38	74.2	74.0	73.6	5.01	4.99	4.97	7.65	7.65	7.65	10	10.50
	9:22		Middle	2.5	27.10	27.10		7.93	7.93	7.93	29.38	29.38		73.0	73.0		4.93	4.93		7.65	7.66		11	
3/9/18	5:05	Cloudy	Middle	2.5	28.30	28.30	28.30	7.85	7.85	7.85	27.63	27.63	27.63	74.2	74.0	74.6	4.88	4.86	4.90	1.24	1.29	1.23	<2	<2
	5:06		Middle	2.5	28.30	28.30		7.85	7.85	7.85	27.63	27.63		74.5	75.7		4.89	4.97		1.18	1.20		<2	
5/9/18	8:30	Fine	Middle	2.5	28.30	28.30	28.35	7.95	7.95	7.95	26.45	26.45	26.46	79.5	81.9	81.0	5.33	5.50	5.44	5.81	5.80	5.79	<2	<2
	8:32		Middle	2.5	28.40	28.40		7.95	7.95	7.95	26.46	26.46		80.9	81.6		5.45	5.49		5.78	5.76		<2	
7/9/18	10:32	Fine	Middle	2.5	28.50	28.50	28.50	8.16	8.16	8.16	28.23	28.23	28.22	60.8	64.6	66.0	4.04	4.29	4.38	5.94	5.93	5.93	<2	<2
	10:34		Middle	2.5	28.50	28.50		8.19	8.14	8.16	28.21	28.21		69.0	69.6		4.58	4.62		5.92	5.93		<2	
10/9/18	11:00	Fine	Middle	3.0	26.50	26.50	26.60	8.04	8.04	8.05	32.08	32.08	32.09	80.8	81.7	81.4	5.41	5.47	5.45	10.35	10.33	10.31	8	8.50
	11:02		Middle	3.0	26.70	26.70		8.06	8.06	8.05	32.09	32.09		81.8	81.3		5.47	5.44		10.29	10.26		9	
12/9/18	-	Tropical Storm Signal No. 3	Middle	-	-	-	-	-	-	-	-	-	-	-	-	-	-	-	-	-	-	-	-	-
	-		Middle	-	-	-	-	-	-	-	-	-	-	-	-	-	-	-	-	-	-	-	-	-
14/9/18	11:30	Fine	Middle	3.0	27.80	27.80	27.95	7.97	7.97	7.98	31.05	31.05	31.05	81.2	81.4	81.6	5.34	5.36	5.36	11.95	12.00	<u>11.95</u>	14	14.00
	11:32		Middle	3.0	28.10	28.10		7.98	7.98	7.98	31.05	31.05		82.4	81.3		5.42	5.33		11.92	11.93		14	
17/9/18	-	Tropical Storm Signal No. 8	Middle	-	-	-	-	-	-	-	-	-	-	-	-	-	-	-	-	-	-	-	-	-
	-		Middle	-	-	-	-	-	-	-	-	-	-	-	-	-	-	-	-	-	-	-	-	-
19/9/18	-	Fine	Middle	-	-	-	-	-	-	-	-	-	-	-	-	-	-	-	-	-	-	-	-	-
	-		Middle	-	-	-	-	-	-	-	-	-	-	-	-	-	-	-	-	-	-	-	-	-
21/9/18	-	Fine	Middle	-	-	-	-	-	-	-	-	-	-	-	-	-	-	-	-	-	-	-	-	-
	-		Middle	-	-	-	-	-	-	-	-	-	-	-	-	-	-	-	-	-	-	-	-	-
24/9/18	-	Amber Rainstorm Warning Signal	Middle	-	-	-	-	-	-	-	-	-	-	-	-	-	-	-	-	-	-	-	-	-
	-		Middle	-	-	-	-	-	-	-	-	-	-	-	-	-	-	-	-	-	-	-	-	-
26/9/18	11:25	Fine	Middle	3.0	27.40	27.40	27.40	7.92	7.92	7.94	31.42	31.42	31.42	83.8	83.9	83.7	5.57	5.54	5.55	15.28	15.27	<u>15.26</u>	14	14.00
	11:27		Middle	3.0	27.40	27.40		7.96	7.96	7.94	31.42	31.42		83.6	83.4		5.55	5.53		15.27	15.22		14	

Remarks:  
Single underline denotes exceedance over Action Level.  
Double underline denotes exceedance over Limit Level.



**Water Monitoring Result at P3 - APA  
Mid-Ebb Tide**

Date	Time	Weather Condition	Sampling Depth		Water Temperature		pH			Salinity		DO Saturation		DO		Turbidity		Suspended Solids						
					°C		-			ppt		%		mg/L		NTU		mg/L						
					Value	Average	Value	Average	Value	Average	Value	Average	Value	Average	Value	Average	Value	Average	Value	Average				
27/8/18	15:05	Cloudy	Middle	2.5	27.10	27.10	27.05	8.05	8.05	8.05	31.75	31.75	31.76	79.5	79.8	79.5	5.30	5.32	5.29	7.89	7.78	7.82	8	8.00
	15:07		Middle	2.5	27.00	27.00		8.05	8.05	8.05	31.76	31.76		79.2	79.3		79.5	5.27		5.28	5.29		7.79	
29/8/18	-	Amber Rainstorm Warning Signal	Middle	-	-	-	-	-	-	-	-	-	-	-	-	-	-	-	-	-	-	-	-	-
	-		Middle	-	-	-		-	-	-	-	-		-	-		-	-		-	-		-	
31/8/18	9:25	Cloudy	Middle	2.5	26.70	26.70	26.75	7.95	7.95	7.95	29.16	29.16	29.09	73.2	72.7	73.3	4.98	4.94	4.98	7.71	7.72	7.72	15	14.50
	9:27		Middle	2.5	26.80	26.80		7.95	7.95	7.95	29.02	29.02		73.7	73.7		73.3	5.00		5.00	4.98		7.73	
3/9/18	5:11	Cloudy	Middle	2.5	27.90	27.90	27.90	7.87	7.87	7.87	27.62	27.62	27.62	71.0	70.2	71.5	4.69	4.64	4.72	1.12	1.15	1.14	<2	<2
	5:12		Middle	2.5	27.90	27.90		7.87	7.87	7.87	27.62	27.62		72.5	72.1		71.5	4.79		4.76	4.72		1.17	
5/9/18	8:35	Fine	Middle	2.5	27.60	27.60	27.65	7.99	7.99	7.99	26.43	26.43	26.43	80.0	80.6	80.5	5.43	5.48	5.46	5.20	5.21	5.22	<2	<2
	8:37		Middle	2.5	27.70	27.70		7.99	7.99	7.99	26.43	26.43		80.5	80.7		80.5	5.46		5.47	5.46		5.22	
7/9/18	10:36	Fine	Middle	2.5	28.10	28.10	28.15	8.24	8.24	8.25	27.62	27.62	27.62	77.6	78.2	78.0	5.20	5.24	5.22	6.03	6.03	6.05	3	3.00
	10:38		Middle	2.5	28.20	28.20		8.26	8.26	8.25	27.61	27.61		77.8	78.2		78.0	5.19		5.24	5.22		6.06	
10/9/18	11:05	Fine	Middle	3.0	26.90	26.90	26.65	8.09	8.09	8.10	31.95	31.95	31.96	78.3	79.1	78.7	5.31	5.36	5.34	10.92	10.95	10.95	10	10.00
	11:07		Middle	6.0	26.80	26.00		8.10	8.10	8.10	31.96	31.96		78.7	78.7		78.7	5.34		5.34	5.34		10.95	
12/9/18	-	Tropical Storm Signal No. 3	Middle	-	-	-	-	-	-	-	-	-	-	-	-	-	-	-	-	-	-	-	-	-
	-		Middle	-	-	-		-	-	-	-	-		-	-		-	-		-	-		-	
14/9/18	11:35	Fine	Middle	3.0	27.30	27.30	27.35	8.00	8.00	8.00	31.01	31.01	31.01	78.3	78.8	79.1	5.21	5.26	5.26	10.17	10.23	10.19	13	13.00
	11:37		Middle	3.0	27.40	27.40		8.00	8.00	8.00	31.01	31.01		79.5	79.7		79.1	5.28		5.30	5.26		10.16	
17/9/18	-	Tropical Storm Signal No. 8	Middle	-	-	-	-	-	-	-	-	-	-	-	-	-	-	-	-	-	-	-	-	-
	-		Middle	-	-	-		-	-	-	-	-		-	-		-	-		-	-		-	
19/9/18	-	Fine	Middle	-	-	-	-	-	-	-	-	-	-	-	-	-	-	-	-	-	-	-	-	-
	-		Middle	-	-	-		-	-	-	-	-		-	-		-	-		-	-		-	
21/9/18	-	Fine	Middle	-	-	-	-	-	-	-	-	-	-	-	-	-	-	-	-	-	-	-	-	-
	-		Middle	-	-	-		-	-	-	-	-		-	-		-	-		-	-		-	
24/9/18	-	Amber Rainstorm Warning Signal	Middle	-	-	-	-	-	-	-	-	-	-	-	-	-	-	-	-	-	-	-	-	-
	-		Middle	-	-	-		-	-	-	-	-		-	-		-	-		-	-		-	
26/9/18	11:30	Fine	Middle	3.0	27.40	27.40	27.40	8.03	8.03	8.03	30.63	30.63	30.63	82.6	82.8	82.8	5.51	5.52	5.52	11.00	10.91	10.95	7	7.50
	11:32		Middle	3.0	27.40	27.40		8.02	8.02	8.03	30.63	30.63		82.9	82.7		82.8	5.52		5.51	5.52		10.92	

Remarks:  
Single underline denotes exceedance over Action Level.  
Double underline denotes exceedance over Limit Level.



**Water Monitoring Result at P4 - SOC  
Mid-Ebb Tide**

Date	Time	Weather Condition	Sampling Depth		Water Temperature			pH			Salinity			DO Saturation			DO			Turbidity			Suspended Solids	
					°C			-			ppt			%			mg/L			NTU			mg/L	
					Value	Average		Value	Average		Value	Average		Value	Average		Value	Average		Value	Average		Value	Average
27/8/18	15:10	Cloudy	Middle	2.5	26.80	26.80	26.75	8.06	8.06	8.03	31.75	31.75	31.76	75.8	75.9	76.3	5.09	5.09	5.11	7.90	7.92	7.94	8	8.00
	15:12		Middle	2.5	26.70	26.70		8.00	8.00		31.76	31.76		76.6	76.7		5.13	5.14		7.96	7.98		8	
29/8/18	-	Amber Rainstorm Warning Signal	Middle	-	-	-	-	-	-	-	-	-	-	-	-	-	-	-	-	-	-	-	-	
	-		Middle	-	-	-	-	-	-	-	-	-	-	-	-	-	-	-	-	-	-	-	-	
31/8/18	9:30	Cloudy	Middle	2.5	26.70	26.70	26.70	7.96	7.96	7.96	29.26	29.26	29.26	72.2	72.4	72.6	4.91	4.92	4.94	6.80	6.80	6.83	13	13.50
	9:32		Middle	2.5	26.70	26.70		7.96	7.96		29.26	29.26		72.9	72.9		4.96	4.96		6.83	6.89		14	
3/9/18	5:20	Cloudy	Middle	2.5	28.40	28.40	28.40	7.95	7.95	7.95	27.63	27.63	27.63	74.1	74.4	74.0	4.87	4.89	4.86	1.50	1.79	1.61	<2	2.00
	5:21		Middle	2.5	28.40	28.40		7.95	7.95		27.63	27.63		73.9	73.5		4.85	4.83		1.55	1.60		2	
5/9/18	8:40	Fine	Middle	2.5	27.60	27.60	27.65	8.00	8.00	8.00	26.45	26.45	26.46	79.2	79.8	80.0	5.39	5.43	5.43	5.08	5.01	5.02	<2	<2
	8:42		Middle	2.5	27.70	27.70		8.00	8.00		26.46	26.46		80.4	80.6		5.46	5.45		5.00	4.99		<2	
7/9/18	10:40	Fine	Middle	2.5	28.20	28.20	28.20	8.27	8.27	8.28	27.61	27.61	27.61	78.0	77.2	77.0	5.20	5.17	5.15	5.83	5.81	5.81	4	4.00
	10:42		Middle	2.5	28.20	28.20		8.28	8.28		27.61	27.61		77.2	75.5		5.17	5.05		5.79	5.81		4	
10/9/18	11:10	Fine	Middle	3.0	25.60	25.60	25.60	8.11	8.11	8.12	31.94	31.94	31.94	78.1	78.0	77.2	6.30	6.30	5.74	10.22	10.16	10.18	12	12.00
	11:12		Middle	3.0	25.60	25.60		8.12	8.12		31.94	31.94		76.3	76.3		5.18	5.18		10.16	10.17		12	
12/9/18	-	Tropical Storm Signal No. 3	Middle	-	-	-	-	-	-	-	-	-	-	-	-	-	-	-	-	-	-	-	-	
	-		Middle	-	-	-	-	-	-	-	-	-	-	-	-	-	-	-	-	-	-	-	-	
14/9/18	11:40	Fine	Middle	3.0	27.10	27.10	27.15	8.02	8.02	8.03	31.14	31.14	31.14	76.3	76.4	75.9	5.09	5.10	5.06	11.41	11.42	<u>11.42</u>	13	13.00
	11:42		Middle	3.0	27.20	27.20		8.03	8.03		31.14	31.14		75.7	75.1		5.04	5.00		11.43	11.43		13	
17/9/18	-	Tropical Storm Signal No. 8	Middle	-	-	-	-	-	-	-	-	-	-	-	-	-	-	-	-	-	-	-	-	
	-		Middle	-	-	-	-	-	-	-	-	-	-	-	-	-	-	-	-	-	-	-	-	
19/9/18	-	Fine	Middle	-	-	-	-	-	-	-	-	-	-	-	-	-	-	-	-	-	-	-	-	
	-		Middle	-	-	-	-	-	-	-	-	-	-	-	-	-	-	-	-	-	-	-	-	
21/9/18	-	Fine	Middle	-	-	-	-	-	-	-	-	-	-	-	-	-	-	-	-	-	-	-	-	
	-		Middle	-	-	-	-	-	-	-	-	-	-	-	-	-	-	-	-	-	-	-	-	
24/9/18	-	Amber Rainstorm Warning Signal	Middle	-	-	-	-	-	-	-	-	-	-	-	-	-	-	-	-	-	-	-	-	
	-		Middle	-	-	-	-	-	-	-	-	-	-	-	-	-	-	-	-	-	-	-	-	
26/9/18	-	Fine	Middle	-	-	-	-	-	-	-	-	-	-	-	-	-	-	-	-	-	-	-	-	
	-		Middle	-	-	-	-	-	-	-	-	-	-	-	-	-	-	-	-	-	-	-	-	

Remarks:  
Single underline denotes exceedance over Action Level.  
Double underline denotes exceedance over Limit Level.



**Water Monitoring Result at P5 - WCT / RT / IT  
Mid-Ebb Tide**

Date	Time	Weather Condition	Sampling Depth		Water Temperature			pH			Salinity		DO Saturation		DO		Turbidity		Suspended Solids					
					°C			-			ppt		%		mg/L		NTU		mg/L					
					Value	Average		Value	Average		Value	Average	Value	Average	Value	Average	Value	Average	Value	Average				
27/8/18	15:15	Cloudy	Middle	2.5	26.70	26.70	26.70	8.07	8.07	8.07	31.70	31.70	31.70	73.9	74.1	73.9	4.95	4.97	4.95	8.20	8.30	8.25	7	7.50
	15:17		Middle	2.5	26.70	26.70		8.07	8.07		31.70	31.70		73.7	73.8		4.95	4.94		8.24	8.24		8	
29/8/18	-	Amber Rainstorm Warning Signal	Middle	-	-	-	-	-	-	-	-	-	-	-	-	-	-	-	-	-	-	-	-	-
	-		Middle	-	-	-		-	-		-	-		-	-		-	-		-	-		-	
31/8/18	9:35	Cloudy	Middle	2.5	26.60	26.60	26.60	7.97	7.97	7.97	29.42	29.42	29.42	72.6	73.2	73.3	4.94	4.98	4.98	7.00	7.00	7.01	13	13.50
	9:37		Middle	2.5	26.60	26.60		7.97	7.97		29.42	29.42		73.6	73.6		5.00	5.01		7.01	7.02		14	
3/9/18	5:26	Cloudy	Middle	2.5	28.60	28.60	28.60	7.92	7.92	7.92	27.65	27.65	27.65	75.7	76.0	75.4	4.95	4.97	4.93	1.87	1.29	1.54	<2	<2
	5:27		Middle	2.5	28.60	28.60		7.92	7.92		27.65	27.65		75.1	74.6		4.91	4.88		1.30	1.68		<2	
5/9/18	8:45	Fine	Middle	2.5	27.20	27.20	27.20	8.00	8.00	8.00	27.35	27.35	27.35	77.4	77.5	77.5	5.27	5.28	5.28	6.46	6.51	6.27	2	2.00
	8:47		Middle	2.5	27.20	27.20		8.00	8.00		27.35	27.35		77.5	77.6		5.28	5.28		5.61	6.51		<2	
7/9/18	10:44	Fine	Middle	2.5	28.20	28.20	28.15	8.28	8.28	8.29	27.50	27.50	27.60	76.8	74.3	74.6	5.14	4.97	4.99	6.43	6.16	6.19	2	2.00
	10:46		Middle	2.5	28.10	28.10		8.29	8.29		27.70	27.70		73.4	73.8		4.92	4.94		6.09	6.06		2	
10/9/18	11:15	Fine	Middle	3.0	25.70	25.70	25.75	8.12	8.12	8.12	31.95	31.95	31.96	79.7	79.8	80.4	5.45	5.46	5.49	8.15	8.11	8.13	11	11.50
	11:17		Middle	3.0	25.80	25.80		8.12	8.12		31.96	31.96		80.8	81.4		5.51	5.53		8.11	8.16		12	
12/9/18	-	Tropical Storm Signal No. 3	Middle	-	-	-	-	-	-	-	-	-	-	-	-	-	-	-	-	-	-	-	-	-
	-		Middle	-	-	-		-	-		-	-		-	-		-	-		-	-		-	
14/9/18	11:45	Fine	Middle	3.0	27.00	27.00	27.05	8.04	8.04	8.04	31.13	31.13	31.13	76.9	77.7	77.4	5.16	5.20	5.18	9.88	9.79	9.88	9	9.00
	11:47		Middle	3.0	27.10	27.10		8.04	8.04		31.12	31.12		77.5	77.6		5.18	5.18		9.93	9.91		9	
17/9/18	-	Tropical Storm Signal No. 8	Middle	-	-	-	-	-	-	-	-	-	-	-	-	-	-	-	-	-	-	-	-	-
	-		Middle	-	-	-		-	-		-	-		-	-		-	-		-	-		-	
19/9/18	-	Fine	Middle	-	-	-	-	-	-	-	-	-	-	-	-	-	-	-	-	-	-	-	-	-
	-		Middle	-	-	-		-	-		-	-		-	-		-	-		-	-		-	
21/9/18	-	Fine	Middle	-	-	-	-	-	-	-	-	-	-	-	-	-	-	-	-	-	-	-	-	-
	-		Middle	-	-	-		-	-		-	-		-	-		-	-		-	-		-	
24/9/18	-	Amber Rainstorm Warning Signal	Middle	-	-	-	-	-	-	-	-	-	-	-	-	-	-	-	-	-	-	-	-	-
	-		Middle	-	-	-		-	-		-	-		-	-		-	-		-	-		-	
26/9/18	-	Fine	Middle	-	-	-	-	-	-	-	-	-	-	-	-	-	-	-	-	-	-	-	-	-
	-		Middle	-	-	-		-	-		-	-		-	-		-	-		-	-		-	

Remarks:  
Single underline denotes exceedance over Action Level.  
Double underline denotes exceedance over Limit Level.



**Water Monitoring Result at RW21-P789 - GEC/CRB/SHK  
Mid-Ebb Tide**

Date	Time	Weather Condition	Sampling Depth		Water Temperature			pH			Salinity			DO Saturation		DO		Turbidity		Suspended Solids				
					°C		-		ppt		%		mg/L		NTU		mg/L							
					Value	Average	Value	Average	Value	Average	Value	Average	Value	Average	Value	Average	Value	Average	Value	Average				
27/8/18	11:50	Cloudy	Middle	4.0	26.70	26.70	26.75	7.98	7.98	7.99	31.84	31.84	31.83	79.8	80.7	79.2	5.34	5.40	5.30	8.12	8.14	8.15	9	9.00
	11:52		Middle	4.0	26.80	26.80		7.99	7.99		31.82	31.82		78.6	77.7		5.25	5.19		8.19	8.16		9	
29/8/18	-	Amber Rainstorm Warning Signal	Middle	-	-	-	-	-	-	-	-	-	-	-	-	-	-	-	-	-	-	-	-	-
	-		Middle	-	-	-		-	-		-	-		-	-		-	-		-	-		-	
31/8/18	8:00	Cloudy	Middle	4.0	26.60	26.60	26.60	7.95	7.95	7.96	29.30	29.30	29.31	71.6	71.6	72.2	4.88	4.87	4.92	10.54	10.54	<u>10.54</u>	17	<u>17.00</u>
	8:02		Middle	4.0	26.60	26.60		7.97	7.97		29.31	29.31		72.7	72.8		4.95	4.96		10.54	10.53		17	
3/9/18	4:21	Cloudy	Middle	4.0	28.30	28.30	28.30	7.79	7.79	7.79	27.80	27.80	27.80	75.1	76.6	74.8	4.98	5.02	4.91	1.49	1.36	1.41	<2	<2
	4:22		Middle	4.0	28.30	28.30		7.79	7.79		27.80	27.80		73.6	73.9		4.81	4.83		1.40	1.38		<2	
5/9/18	9:15	Fine	Middle	3.5	27.70	27.70	27.75	7.95	7.95	7.95	26.93	26.93	26.93	79.7	79.5	79.6	5.39	5.38	5.38	5.21	5.20	5.20	2	2.00
	9:17		Middle	3.5	27.80	27.80		7.95	7.95		26.93	26.93		79.4	79.6		5.37	5.38		5.20	5.20		2	
7/9/18	10:57	Fine	Middle	3.5	27.60	27.60	27.70	8.22	8.22	8.23	28.32	28.22	28.25	69.4	69.1	67.7	4.67	4.64	4.56	6.11	6.12	6.10	3	3.50
	10:59		Middle	3.5	27.80	27.80		8.24	8.24		28.22	28.22		67.8	64.6		4.56	4.35		6.08	6.07		4	
10/9/18	9:55	Fine	Middle	4.0	25.90	25.90	25.95	7.95	7.95	7.95	31.83	31.83	31.84	76.6	76.4	76.5	5.20	5.19	5.19	8.41	8.38	8.38	6	6.00
	9:57		Middle	4.0	26.00	26.00		7.95	7.95		31.84	31.84		76.4	76.7		5.18	5.20		8.37	8.36		6	
12/9/18	-	Tropical Storm Signal No. 3	Middle	-	-	-	-	-	-	-	-	-	-	-	-	-	-	-	-	-	-	-	-	-
	-		Middle	-	-	-		-	-		-	-		-	-		-	-		-	-		-	
14/9/18	12:05	Fine	Middle	4.0	27.20	27.20	27.25	8.00	8.00	8.01	31.20	31.20	31.20	83.2	82.8	82.6	5.53	5.51	5.50	9.66	9.66	9.66	9	9.50
	12:07		Middle	4.0	27.30	27.30		8.01	8.01		31.20	31.20		82.3	82.0		5.47	5.47		9.67	9.64		10	
17/9/18	-	Tropical Storm Signal No. 8	Middle	-	-	-	-	-	-	-	-	-	-	-	-	-	-	-	-	-	-	-	-	-
	-		Middle	-	-	-		-	-		-	-		-	-		-	-		-	-			
19/9/18	7:50	Fine	Middle	4.0	27.60	27.60	27.70	7.84	7.84	7.87	31.43	31.43	31.45	73.8	74.5	74.1	4.88	4.92	4.90	10.49	10.49	<u>10.49</u>	6	6.50
	7:52		Middle	4.0	27.80	27.80		7.89	7.89		31.46	31.46		73.9	74.1		4.89	4.90		10.49	10.48		7	
21/9/18	10:10	Fine	Middle	4.0	28.70	28.70	28.70	7.87	7.87	7.88	29.98	29.98	29.98	78.2	78.3	78.8	5.12	5.12	5.16	10.33	10.32	<u>10.31</u>	9	9.50
	10:12		Middle	4.0	28.70	28.70		7.89	7.89		29.98	29.98		79.4	79.2		5.20	5.19		10.29	10.28		10	
24/9/18	-	Amber Rainstorm Warning Signal	Middle	-	-	-	-	-	-	-	-	-	-	-	-	-	-	-	-	-	-	-	-	-
	-		Middle	-	-	-		-	-		-	-		-	-		-	-		-				
26/9/18	12:05	Fine	Middle	4.0	27.40	27.40	27.40	8.04	8.04	8.04	30.84	30.84	30.84	75.6	75.9	75.4	5.03	5.05	5.02	12.95	12.95	<u>12.95</u>	10	10.50
	12:07		Middle	4.0	27.40	27.40		8.04	8.04		30.83	30.83		74.9	75.2		4.99	5.01		12.94	12.94		11	

Remarks:  
Single underline denotes exceedance over Action Level.  
Double underline denotes exceedance over Limit Level.



**Water Monitoring Result at WSD19 - Sheung Wan  
Mid-Ebb Tide**

Date	Time	Weather Condition	Sampling Depth		Water Temperature		pH			Salinity		DO Saturation		DO		Turbidity		Suspended Solids						
					°C		-			ppt		%		mg/L		NTU		mg/L						
					Value	Average	Value	Average	Value	Average	Value	Average	Value	Average	Value	Average	Value	Average	Value	Average				
27/8/18	11:05	Cloudy	Middle	4.0	27.10	27.10	27.15	7.63	7.63	7.67	30.87	30.87	30.87	70.1	70.3	70.1	4.69	4.70	4.69	7.62	7.66	7.61	7	7.00
	11:07		Middle	4.0	27.20	27.20		7.71	7.71		30.87	30.87		70.1	70.0		4.68	4.67		7.58	7.59		7	
29/8/18	-	Amber Rainstorm Warning Signal	Middle	-	-	-	-	-	-	-	-	-	-	-	-	-	-	-	-	-	-	-	-	
	-		Middle	-	-	-	-	-	-	-	-	-	-	-	-	-	-	-	-	-	-	-	-	
31/8/18	10:35	Cloudy	Middle	3.5	27.10	27.10	27.10	7.92	7.92	7.91	29.51	29.51	29.51	74.3	74.2	74.7	5.01	5.00	5.04	8.90	8.91	8.91	11	11.00
	10:37		Middle	3.5	27.10	27.10		7.90	7.90		29.50	29.50		75.1	75.2		5.06	5.07		8.92	8.92		11	
3/9/18	5:40	Cloudy	Middle	4.0	28.60	28.60	28.60	7.99	7.99	8.00	27.30	27.30	27.30	75.7	76.5	75.6	4.97	5.02	4.96	1.50	1.52	1.55	<2	<2
	5:41		Middle	4.0	28.60	28.60		8.00	8.00		27.30	27.30		75.8	74.3		4.97	4.87		1.61	1.58		<2	
5/9/18	10:00	Fine	Middle	3.5	28.20	28.20	28.30	7.91	7.91	7.92	26.86	26.86	26.86	84.4	84.7	84.5	5.67	5.68	5.67	5.19	5.19	5.19	<2	<2
	10:02		Middle	3.5	28.40	28.40		7.93	7.93		26.86	26.86		84.5	84.4		5.67	5.67		5.19	5.20		<2	
7/9/18	9:40	Fine	Middle	3.5	27.90	27.90	27.95	8.11	8.11	8.13	28.14	28.14	28.12	56.7	57.7	58.6	5.80	5.87	5.93	6.89	7.50	7.24	3	3.00
	9:42		Middle	3.5	28.00	28.00		8.15	8.15		28.09	28.09		59.3	60.8		5.97	6.08		7.32	7.23		3	
10/9/18	11:45	Fine	Middle	4.0	28.10	28.10	28.10	8.11	8.11	8.12	31.85	31.85	31.85	83.3	83.6	83.1	5.64	5.66	5.63	8.27	8.24	8.22	8	8.00
	11:47		Middle	4.0	28.10	28.10		8.13	8.13		31.85	31.85		83.0	82.6		5.62	5.58		8.21	8.17		8	
12/9/18	-	Tropical Storm Signal No. 3	Middle	-	-	-	-	-	-	-	-	-	-	-	-	-	-	-	-	-	-	-	-	
	-		Middle	-	-	-	-	-	-	-	-	-	-	-	-	-	-	-	-	-	-	-	-	
14/9/18	10:20	Fine	Middle	4.0	27.60	27.60	27.75	7.32	7.32	7.34	30.82	30.82	30.83	81.7	81.5	81.1	5.41	5.39	5.38	9.72	9.69	9.67	12	12.00
	10:22		Middle	4.0	27.90	27.90		7.35	7.35		30.83	30.83		80.7	80.6		5.37	5.36		9.63	9.64		12	
17/9/18	-	Tropical Storm Signal No. 8	Middle	-	-	-	-	-	-	-	-	-	-	-	-	-	-	-	-	-	-	-	-	
	-		Middle	-	-	-	-	-	-	-	-	-	-	-	-	-	-	-	-	-	-	-	-	
19/9/18	9:00	Fine	Middle	3.5	27.70	27.70	27.75	7.71	7.71	7.74	30.70	30.70	30.70	85.6	85.2	85.2	5.67	5.65	5.64	8.54	8.53	8.58	7	7.00
	9:02		Middle	3.5	27.80	27.80		7.76	7.76		30.70	30.70		84.9	84.9		5.62	5.62		8.60	8.63		7	
21/9/18	9:00	Fine	Middle	4.0	28.50	28.50	28.65	7.65	7.65	7.66	30.03	30.03	30.03	80.6	80.9	80.9	5.28	5.29	5.29	10.97	10.96	10.96	5	5.00
	9:02		Middle	4.0	28.80	28.80		7.67	7.67		30.03	30.03		81.0	81.0		5.29	5.29		10.95	10.94		5	
24/9/18	-	Amber Rainstorm Warning Signal	Middle	-	-	-	-	-	-	-	-	-	-	-	-	-	-	-	-	-	-	-	-	
	-		Middle	-	-	-	-	-	-	-	-	-	-	-	-	-	-	-	-	-	-	-	-	
26/9/18	15:45	Fine	Middle	4.0	27.90	27.90	27.90	7.96	7.96	7.97	29.43	29.43	104.42	73.8	74.9	73.8	4.92	4.92	4.89	9.90	9.83	9.82	9	9.00
	15:47		Middle	4.0	27.90	27.90		7.97	7.97		29.40	329.43		73.4	73.0		4.88	4.85		9.79	9.77		9	

Remarks:  
Single underline denotes exceedance over Action Level.  
Double underline denotes exceedance over Limit Level.





# Graphic Presentation of Water Quality Result of WSD19 - Sheung Wan

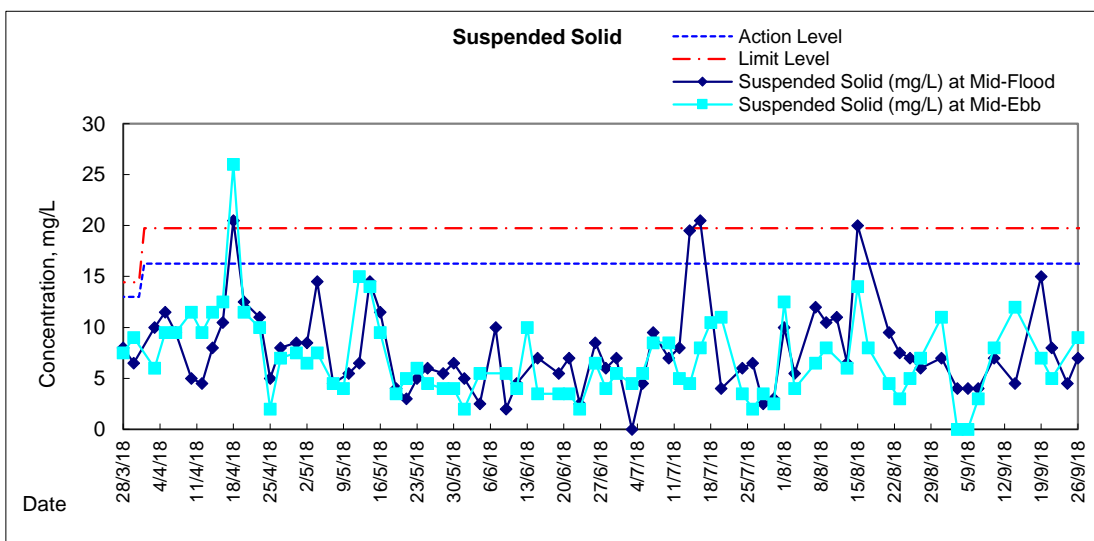
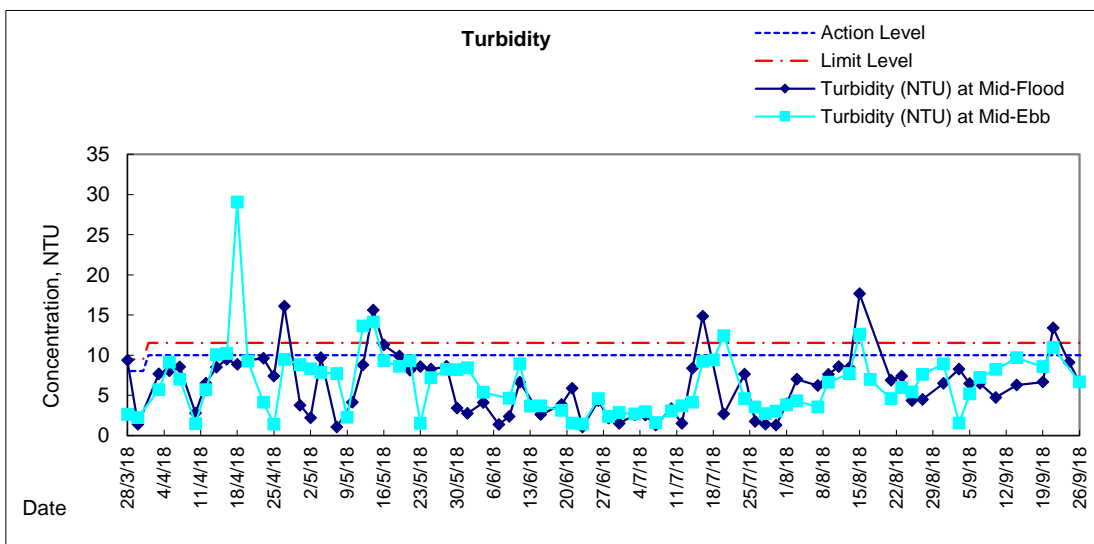
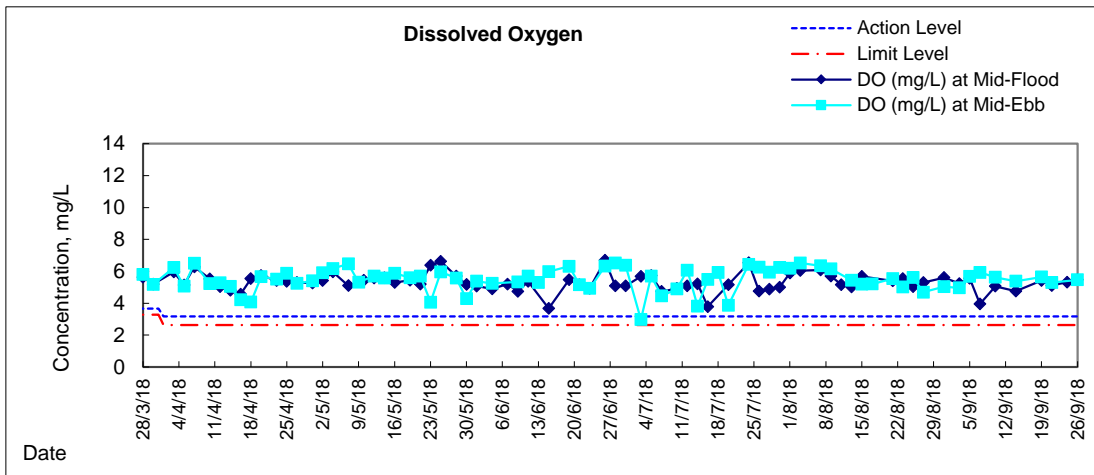



### Graphic Presentation of Water Quality Result of C1 - HKCEC

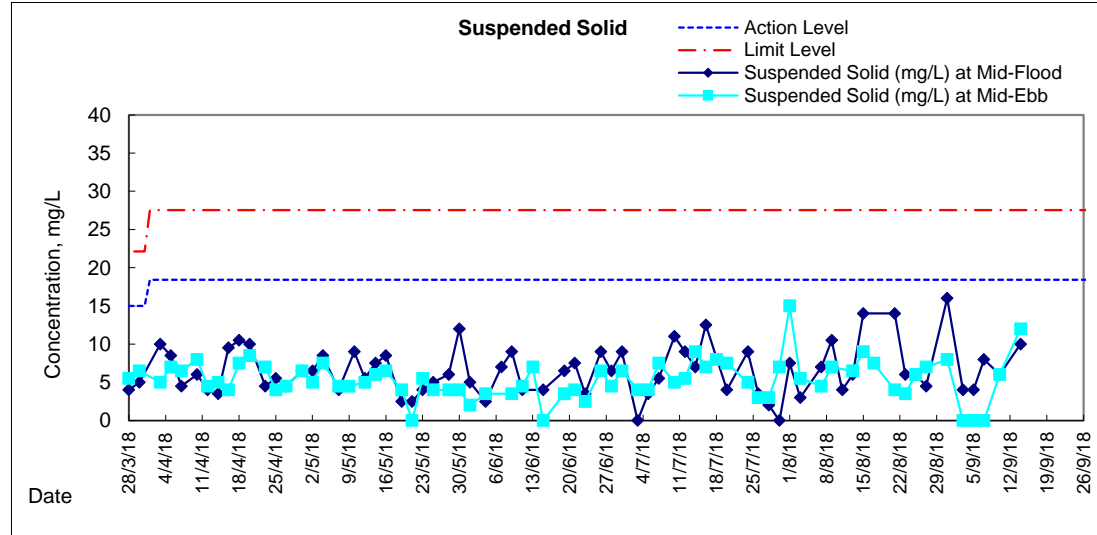
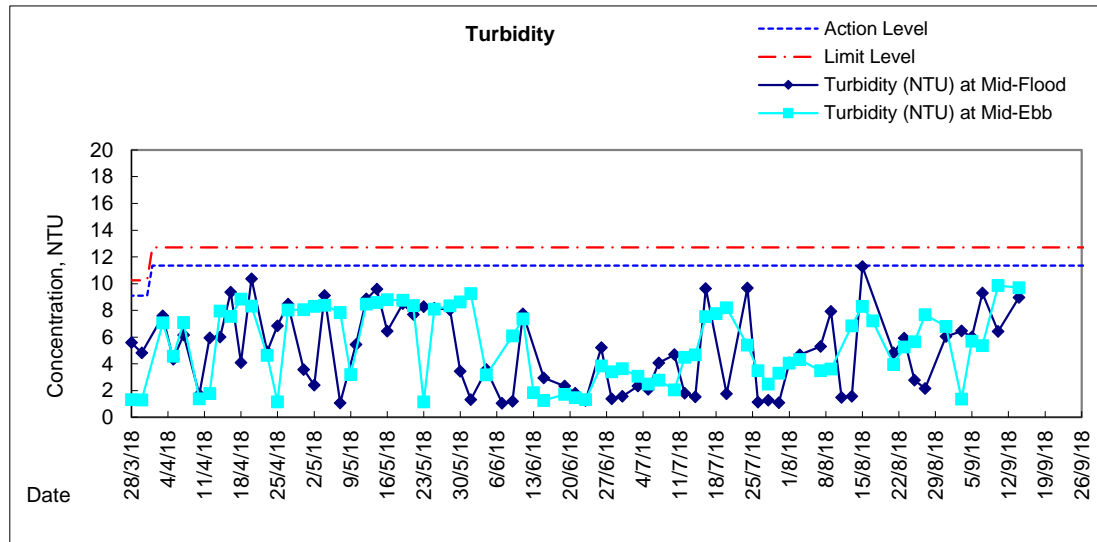
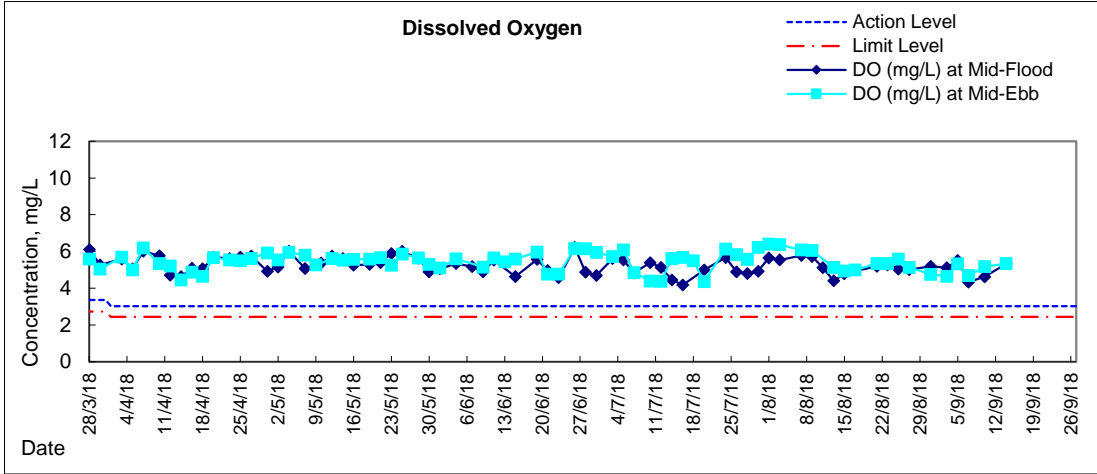



# Graphic Presentation of Water Quality Result of P1 - HKCEC Phase I

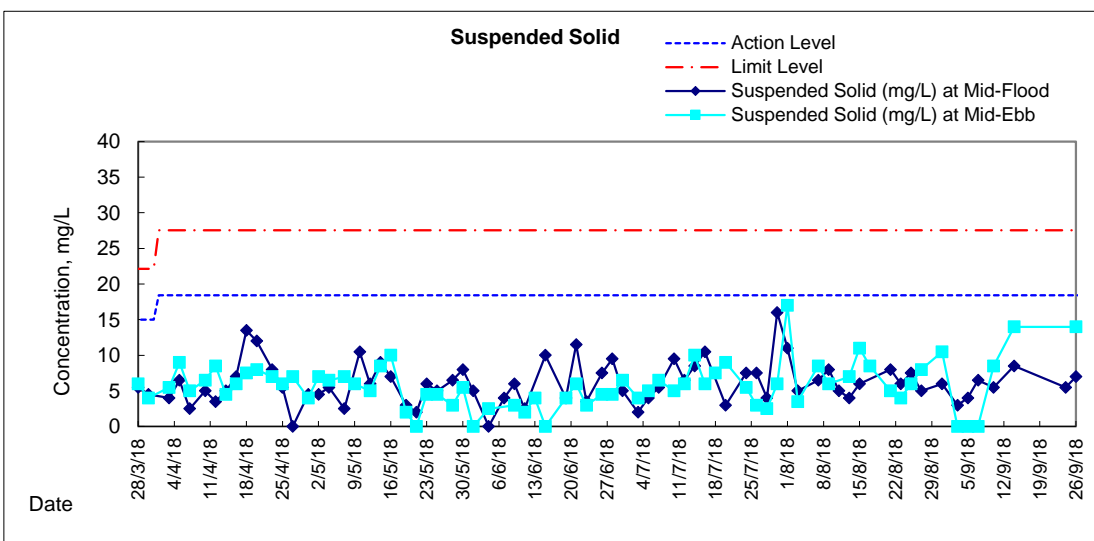
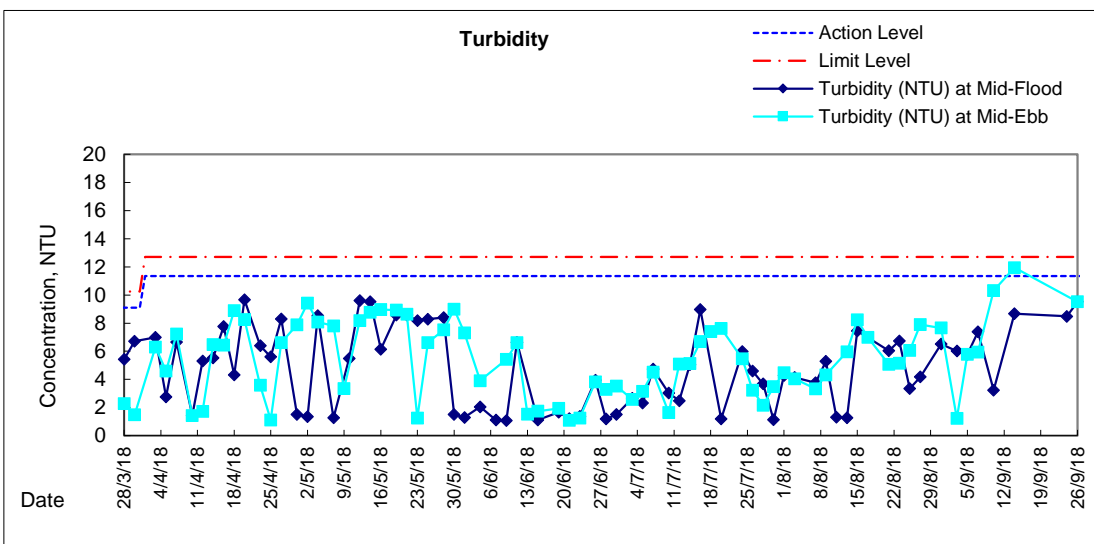
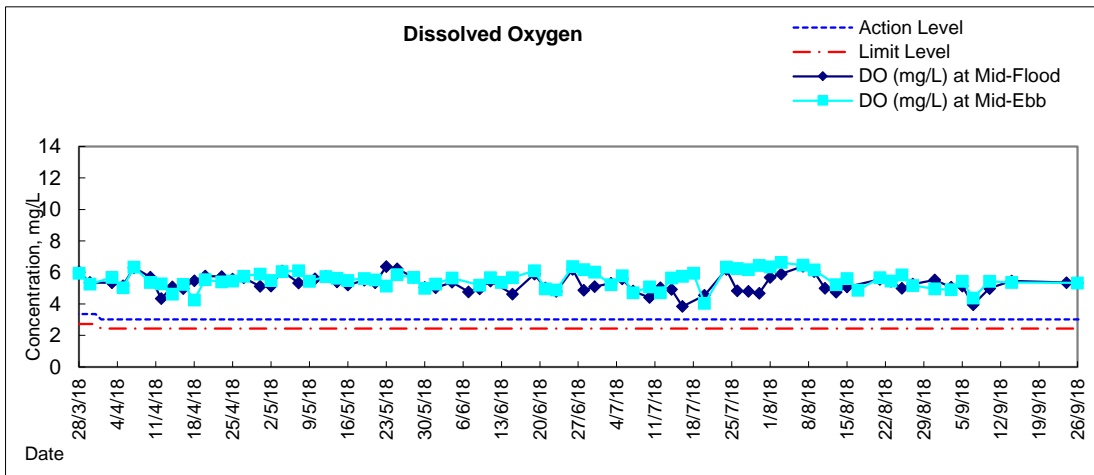



### Graphic Presentation of Water Quality Result of P3 - APA

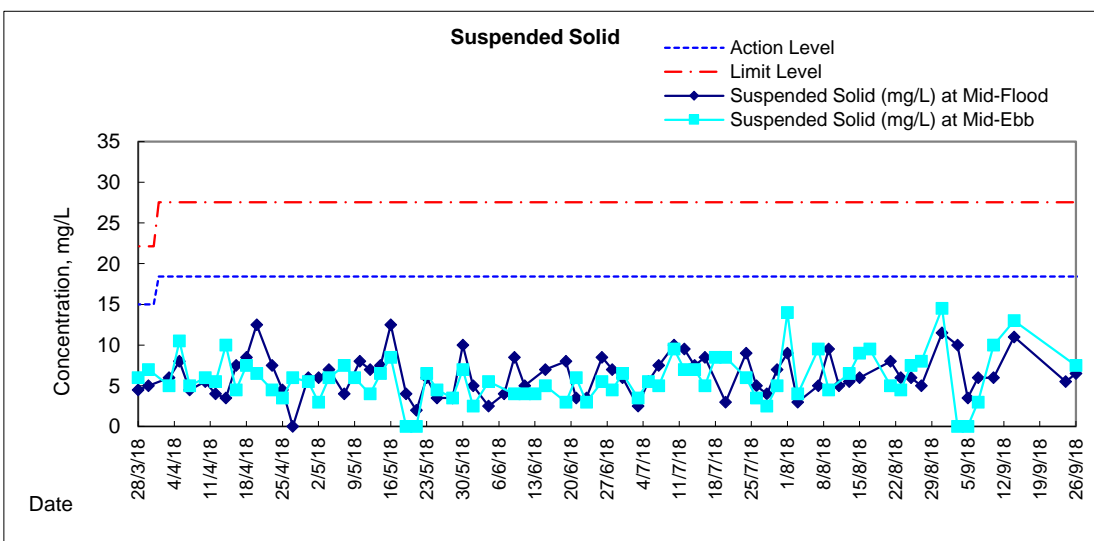
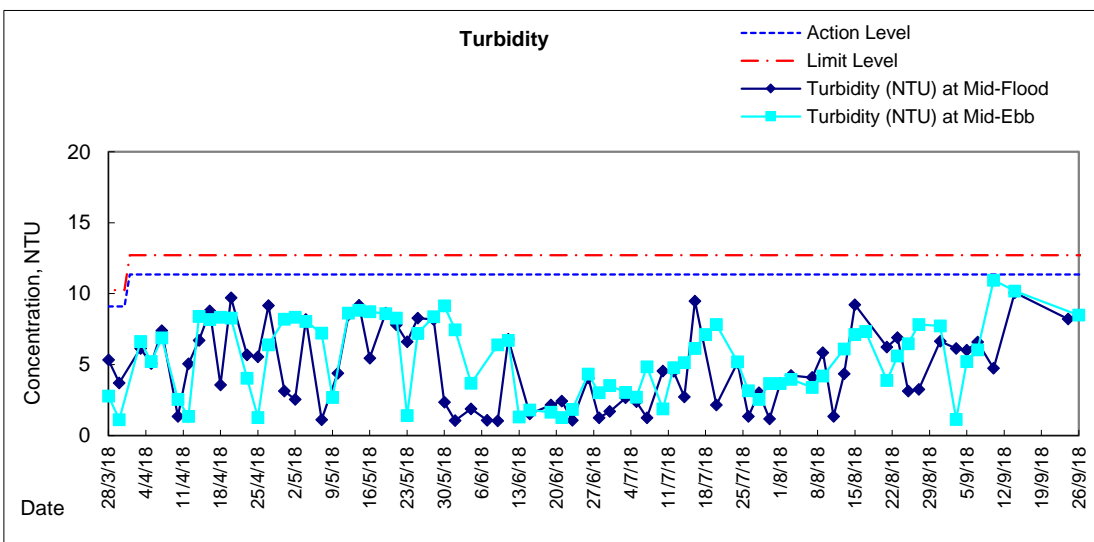
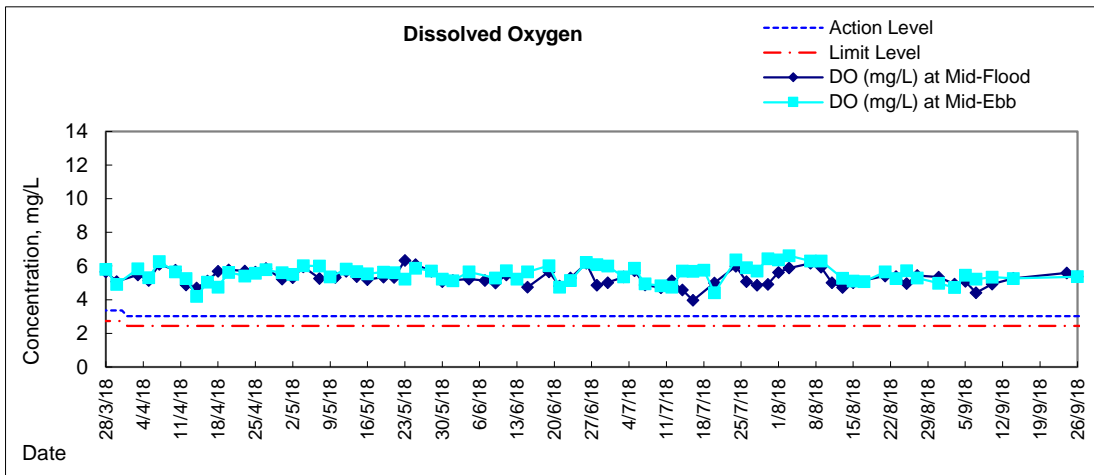



### Graphic Presentation of Water Quality Result of P5 - WCT / RT / IT

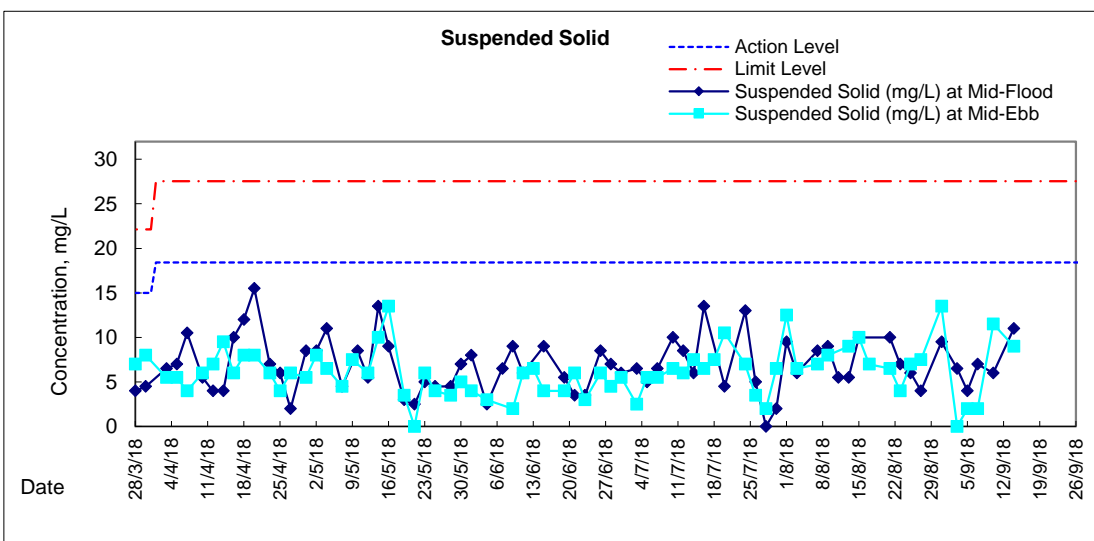
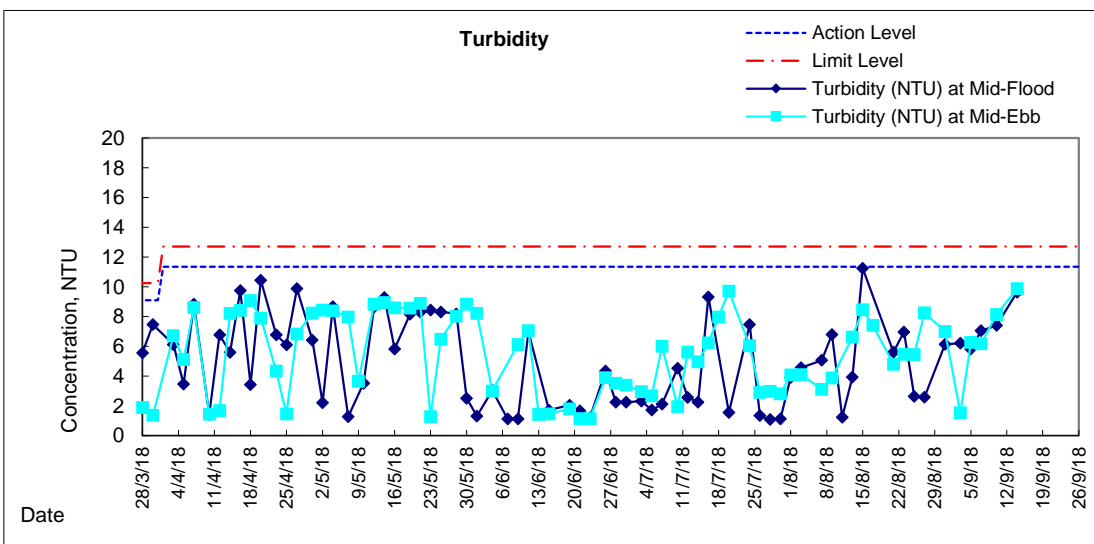
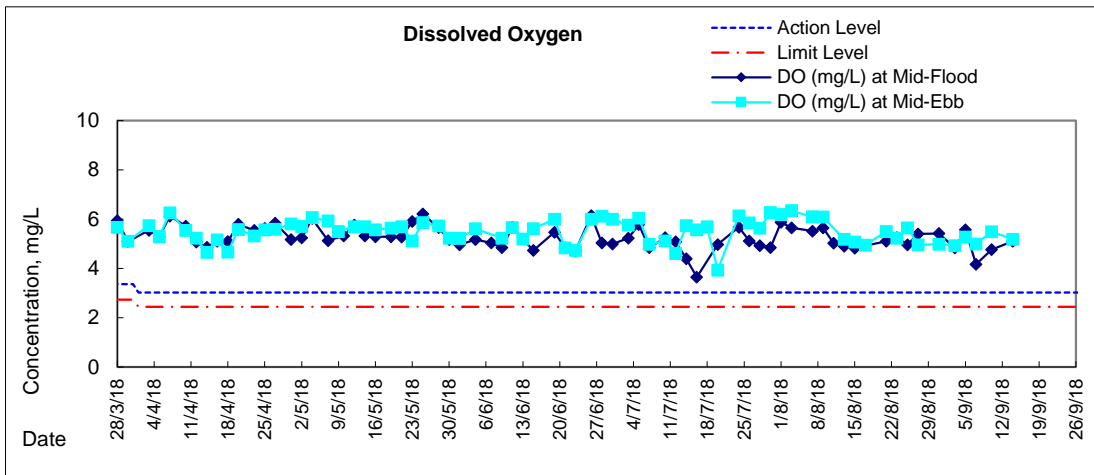



# Graphic Presentation of Water Quality Result of P4 - SOC

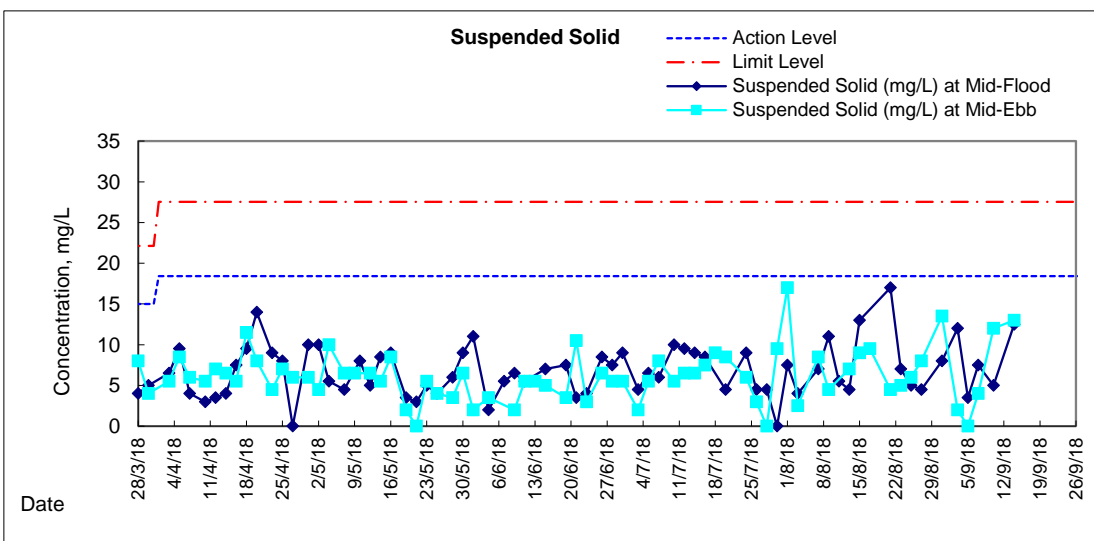
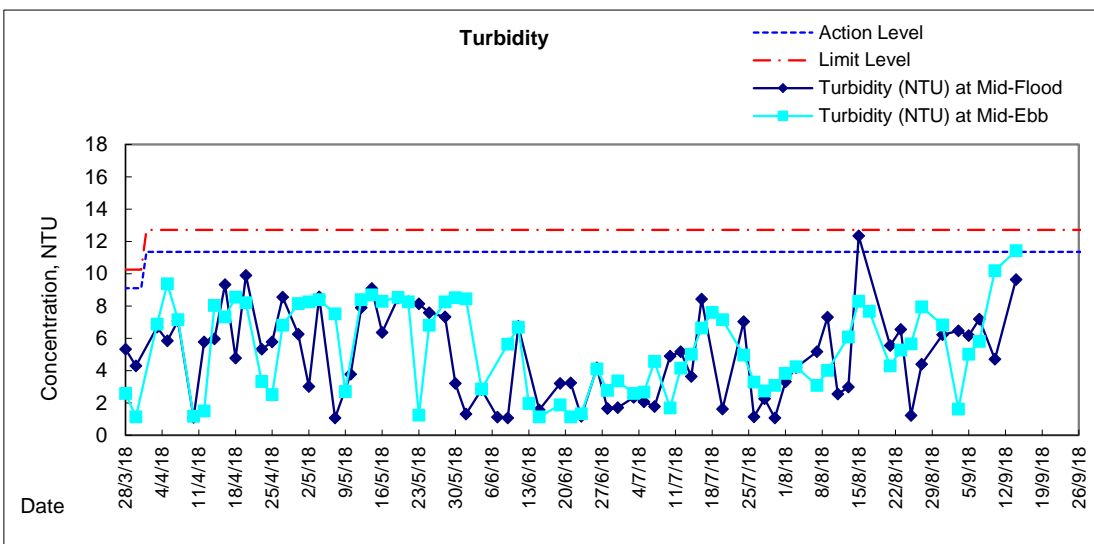
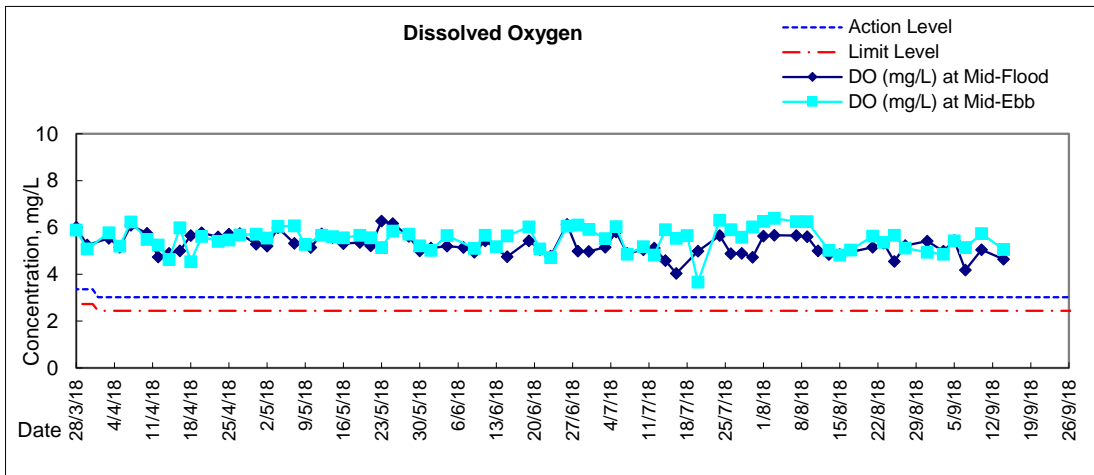



# Graphic Presentation of Water Quality Result of RW21-P789 - GEC/CRC/SHK

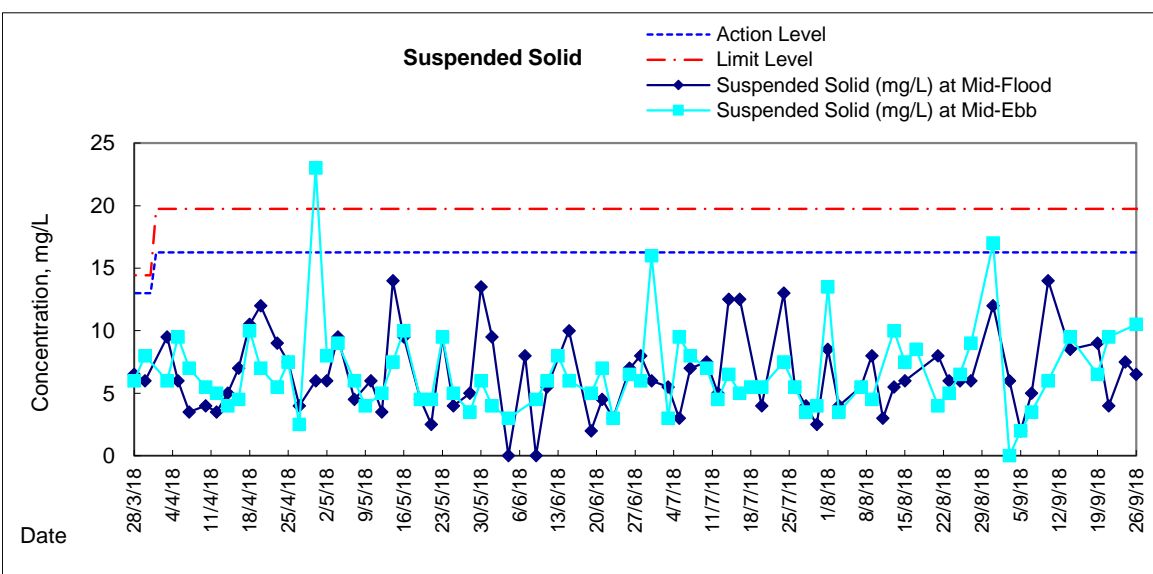
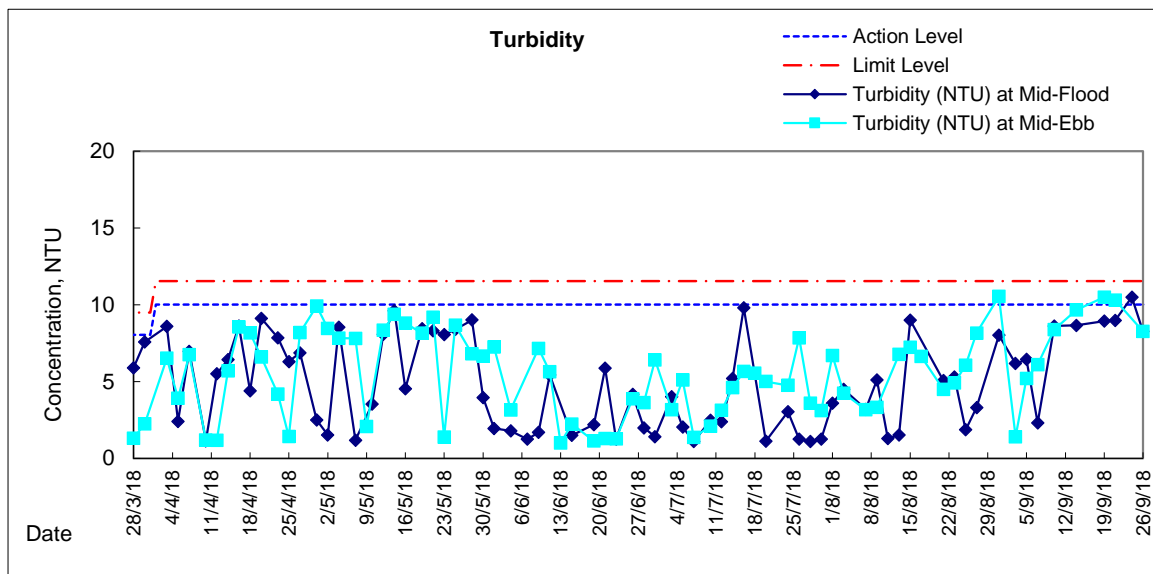
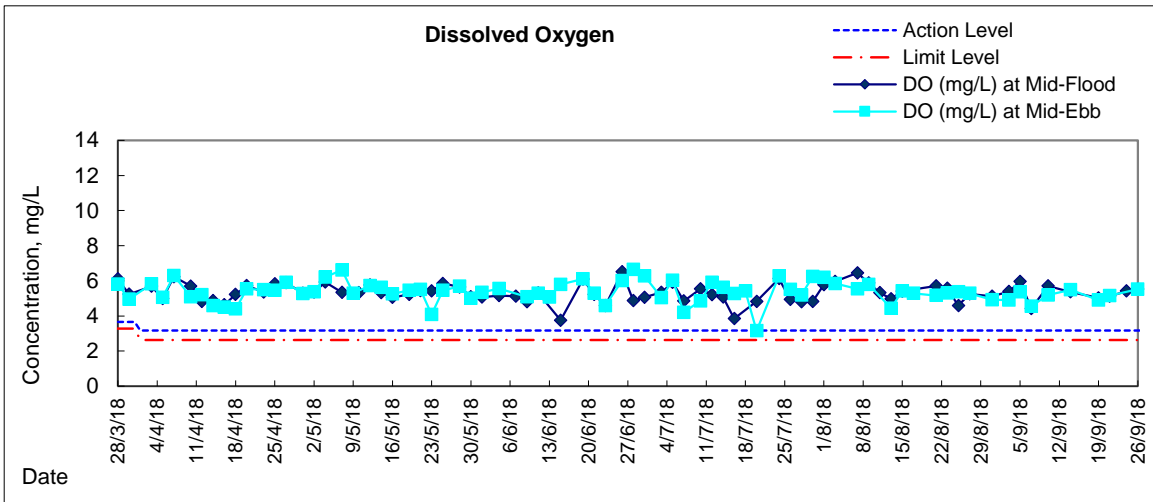



# Graphic Presentation of Water Quality Result of C7 - Windsor House

